



INFAB

TRANSPARENCY IN RADIATION PROTECTION

CATALOG
2018

TABLE OF CONTENTS

About Infab.....	3
Core Material.....	5
Aprons.....	8
Revolution.....	8
Colors.....	17
Sizing.....	20
Classic.....	21
Dental.....	30
Colors.....	32
Sizing.....	37
SmartTrack.....	38
Accessories.....	40
Cleaners.....	42
Cassette Covers.....	49
Glasses.....	52
Gloves.....	65
Scatter Armor.....	69
Barriers.....	71
Apron Racks.....	82
Curtains.....	91
Patient.....	97
Certification & Testing.....	100
Terms.....	103

WELCOME TO INFAB

Infab Corporation designs and builds the world's lightest weight, most comfortable and technologically advanced radiation attenuation products with the highest protection levels of any manufacturer. We enable health care providers and patients to apply and benefit from the diagnostic capabilities of imaging technology with the peace of mind that comes from knowing they are protected by the best engineered garments, eye gear and protective barriers on the planet.

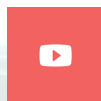

View the Infab Video Channel

[YouTube.com/Infabcorp](https://www.youtube.com/Infabcorp)



Connect with us on Facebook

[Facebook.com/Infabcorp](https://www.facebook.com/Infabcorp)



Connect with us on Twitter

[Twitter.com/Infabcorp](https://twitter.com/Infabcorp)



Connect with us on Instagram

[Instagram.com/Infabcorp](https://www.instagram.com/Infabcorp)



Infab Headquarters
Camarillo, CA



Don Cusick
CEO



Brittany Lepley
President



Tom Fink
VP Operations



Justine Peterson
VP Sales, International



Tyler Cusick
VP of Marketing

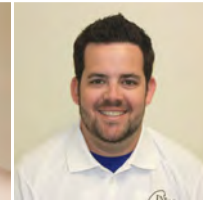

Billy Morgan
VP of North American
Sales

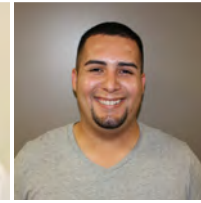

Eddie Godinez
South American Sales



Candi McCann
Order Entry Supervisor



Trevor James
Customer Relations
Manager



Yolanda Welsh
Customer Relations



Brittany Slater
Customer Relations



Jaime Breece
Customer Relations



Kyle Borggrebe
International Account
Representative



Brian Malkin
VP of Business Development
SmartTrack Director



Crystal Lepley
Product Education
Specialist, New York Rep



James Tullie
National Representative



Cindy McLaughlin
New England Region
Representative



Meghan Smith
New England
Representative



Vincent Ricca
PA/OH Representative



Justin Dube
Texas Representative



Mark Binder
Southeast Representative

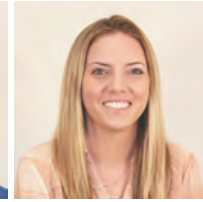

Caitlin Dill
Western Region
Representative

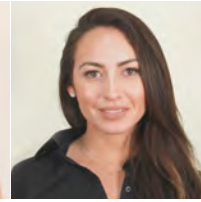

Lauren Schwartz
West Coast
Representative



Pam Barnett
Four Corners Representative
(AZ, UT, CO & NM)



Nick Busch
Mid-South Region
Representative



Alec Swain
Michigan Representative



Shanae DeWeese
Mid-Atlantic Region
Representative



Jillien Waldron
Midwest Representative



Marianne Crowley
Controller /
HR Manager



Amanda DeRaad
Account Administrator



Sally Garcia
Purchasing



Baron Miller
Graphic Designer

Infab Production Team

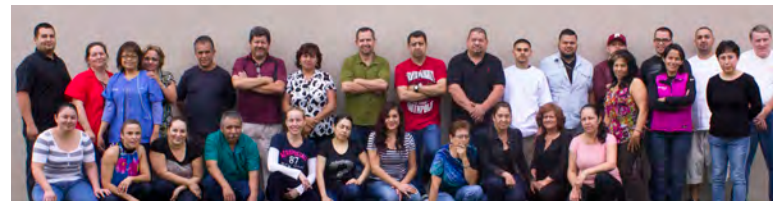

TRANSPARENCY IN RADIATION PROTECTION

REAL TESTING. REAL RESULTS. REAL WEIGHTS. REAL PROTECTION.

For over 30 years Infab has been a leader in providing our customers with new and innovative products to protect against harmful radiation. In 2018 we embark on our next industry changing path, Transparency in Radiation Protection. We believe our customers have the right to be educated about exactly what is in their radiation protection aprons. We have adopted a simple 3 Core Material line, KIARMOR Lead Free, KIARMOR Low Lead and LEAD. A simple glance through our core material section will allow customers to easily select the core material best for them. Every core material option provides complete attenuation between 50 and 130 kVp and includes an example of the apron weight.

Infab has put countless hours into researching and finding the best materials to keep customers safe, which is why we urge you to always ask for testing results as NO APRON lighter than an Infab KIARMOR apron can pass all international protection standards.



For the whole story, visit: Infabcorp.com/theKIARMORstory



RADIATION PROTECTION CORE MATERIAL

With over 30 years of research and development, Infab's core material is the choice of hospitals and physicians, worldwide.

With over 30 years of research and development, Infab’s core material is the choice of hospitals and physicians, worldwide.		Materials	Lead Equivalency	Attenuation				Core Weight Lb/Sq. Ft. (of core in apron)	Core Weight KG/m² (area density)	Front Protection Male Medium Apron Weight 303M-M
				50 kVp	70 kVp	90 kVp	110 kVp			
	KIARMOR Lead-Free is the lightest weight protection offered. It is the only lead-free material that passes all 3 universally recognized testing procedures: ASTM F3094-14, IEC 61331-1:2014, DIN 6857-1	Antimony, Bismuth One Homogeneous Layer	.25mm Pb	98.7%	96.1%	92.0%	87.8%	0.548	2.55	3.85 Lbs.
			.35mm Pb	99.6%	98.0%	95.3%	92.7%	0.768	3.56	5.0 Lbs.
			.5mm Pb	99.9%	99.4%	97.8%	96.3%	1.09	5.09	6.95 Lbs.
	KIARMOR Low-Lead passes all 3 universally recognized testing procedures: ASTM F3094-14, IEC 61331-1:2014, DIN 6857-1	Antimony, Lead One Homogeneous Layer	.25mm Pb	98.9%	96.5%	92.5%	88.5%	0.563	2.61	4.0 Lbs.
			.35mm Pb	99.6%	98.1%	95.6%	93.1%	0.788	3.66	5.25 Lbs.
			.5mm Pb	99.9%	99.4%	98.0%	96.5%	1.12	5.23	7.25 Lbs.
	Our classic lead core material.	Lead	.25mm Pb	98.8%	95.1%	90.7%	87.5%	0.636	3.04	4.35 Lbs
			.35mm Pb	99.7%	97.6%	94.5%	92.3%	0.96	4.26	6.15 Lbs
			.5mm Pb	99.9%	99.1%	97.4%	96.1%	1.26	6.08	8.0 Lbs

THE KIARMOR DIFFERENCE

BILAYER TECHNOLOGY



KIARMOR Lead-Free is the lightest weight protection offered. It is the only lead-free material that passes all 3 universally recognized testing procedures:
ASTM F3094-14, IEC 61331-1:2014, DIN 6857-1

Sb	Antimony	51 (Low atomic weight element)
Bi	Bismuth	83 (High atomic weight element)



KIARMOR Low-Lead passes all 3 universally recognized testing procedures:
ASTM F3094-14, IEC 61331-1:2014, DIN 6857-1

Sb	Antimony	51 (Low atomic weight element)
Pb	Lead	82 (High atomic weight element)

SCATTER RADIATION

Scatter Radiation is a type of secondary radiation that occurs when the useful beam intercepts any object, causing some x-rays to be scattered. During an x-ray or fluoroscopic exam the patient is the most significant source of scatter radiation. Most of a technologist's occupational exposure comes from scatter radiation; therefore using safety measures against scatter radiation will effectively lower a technologist's occupational exposure.

ABSORBED DOSE

All X-Ray procedures expose people to a quantity of radiation. Absorbed dose describes the measure of ionizing radiation that remains in the body or organs.

A 0.25 mm Pb Apron allows approximately 10% penetration of source radiation (90% attenuation). At 0.5 mm Pb this becomes 3% (97% attenuation). The difference is five times - or 500%.

KIARMOR Lead-Free's ultra-lightweight, Lead-free composition lets medical personnel work longer, with the highest level of protection at a reduced apron weight.

CERTIFICATION

KIARMOR is the only lead-free material that passes all 3 universally recognized testing procedures: ASTM F3094-14, IEC 61331-1:2014, DIN 6857-1



DIN 6857-1



IEC 61331-1:2014



ASTM F3094-14

REVOLUTION

APRONS

Revolution aprons use the highest quality materials, combined with industry-leading protection to create an industry-changing design.

COMFORT

Designed for the best weight distribution and to fit a wide variety of body styles. Ergonomically correct fit designed by experts so it fits as well as it protects.

PROTECTION

Partial overlap design of Revolution 103 Vest & Skirt offers full protection in each panel, making it the most protective apron available.

STYLE

Featuring Revolution colors and color-blocking design.

COOL WEAR

Moisture-wicking material for inside of apron included on all Revolution aprons.

PERSONALIZATION

- Monograms
- Logo



REVOLUTION PARTIAL OVERLAP PROTECTION

Revolution 103 vests do not require a full overlap to achieve the stated protection level.

All panels provide full stated protection.

CORE MATERIAL CONFIGURATION

Infab offers three configurations of protection options.

All back panels are .25mm Pb

.25 mm Pb

overlap for .5 mm Pb coverage on vest

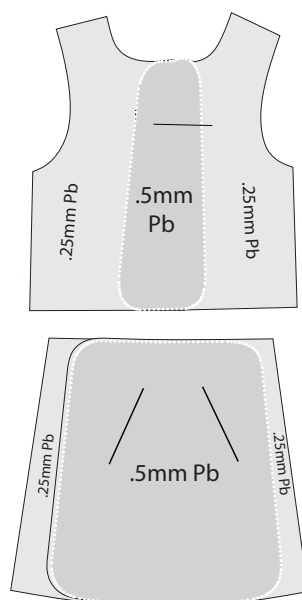

.35 mm Pb

overlap for .7 mm Pb coverage

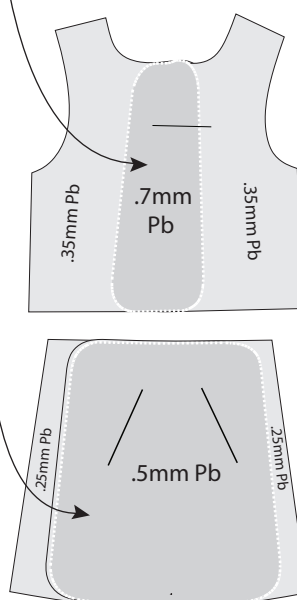

.5 mm Pb

overlap for 1.0 mm Pb coverage

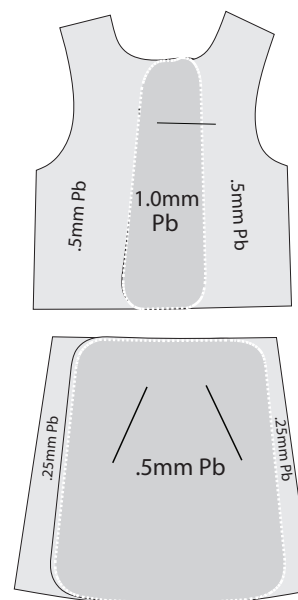

All skirts are .5mm Pb at overlap unless specified

703 FULL OVERLAP PROTECTION .5 mm Pb

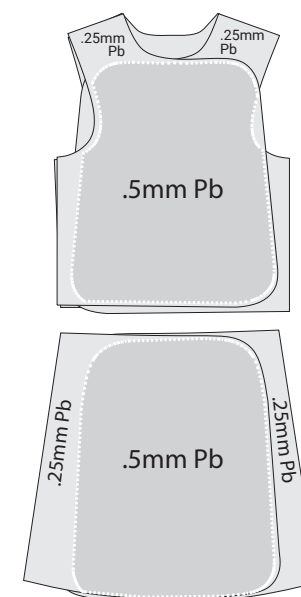

overlap for .50 mm Pb coverage



103 REVOLUTION VEST & SKIRT

COLORS: 500 Series, 600 Series, 700 Series, 800 Series, 900 Series, Remix
CORE: Lead, KIARMOR Bi-Layer Low-Lead, KIARMOR Bi-Layer Lead-Free
PROTECTION: .25mm LE, .35mm LE, .50mm LE
SIZES: Female XS-5XL, Male S-5XL (**Length alteration $\pm 2''$ or $\pm 4''$**)
FABRIC: Revolution Fabric
OPTIONAL BASE: B103 Classic Nylon Colors without Cool Wear (Custom alterations)
MONOGRAM: **Block** or *Script*

- "Back Flap" for better weight balance
- Removable "Black Belt" in skirt for better lumbar support
- Partial overlap to increase protection
- Every Revolution Apron comes with Cool Wear Moisture-Wicking fabric
- Professionally designed for an exceptional fit and comfort
- SmartTrack enabled

RADIATION PROTECTION OPTIONS



STANDARD CONFIGURATION		OPTION 1		OPTION 2	
.50mm LE		.35mm LE		.25mm LE	
Absorbed Dose	Attenuation	Absorbed Dose	Attenuation	Absorbed Dose	Attenuation
0.9%	99.1%	2.45%	97.6%	4.9%	95.1%
0.6%	99.4%	1.9%	98.1%	3.5%	96.5%
0.6%	99.4%	2.0%	98.0%	3.9%	96.1%
Highest Protection		Best Combination of Protection & Weight		Lightest Weight	

Back panel is always .25mm Pb unless requested otherwise

L103 REVOLUTION LUMBAR VEST & SKIRT

COLORS: 500 Series, 600 Series, 700 Series, 800 Series, 900 Series, Remix
CORE: Lead, KIARMOR Bi-Layer Low-Lead, KIARMOR Bi-Layer Lead-Free
PROTECTION: .25mm LE, .35mm LE, .50mm LE
SIZES: Female XS-5XL, Male S-5XL (Length alteration $\pm 2"$ or $\pm 4"$)
FABRIC: Revolution Fabric
OPTIONAL BASE: BL103 Classic Nylon Colors without Cool Wear (Custom alterations)
MONOGRAM: Block or Script

- "Back Flap" for better weight balance
- Built-in "Black Belt" in Vest and Skirt for better lumbar support
- Partial overlap to increase protection
- Cool Wear Moisture-Wicking interior fabric
- Professionally designed for an exceptional fit and comfort
- Full lead equivalency in all panels
- SmartTrack Track enabled

RADIATION PROTECTION OPTIONS



STANDARD CONFIGURATION		OPTION 1		OPTION 2	
.50mm LE		.35mm LE		.25mm LE	
Absorbed Dose	Attenuation	Absorbed Dose	Attenuation	Absorbed Dose	Attenuation
0.9%	99.1%	2.45%	97.6%	4.9%	95.1%
0.6%	99.4%	1.9%	98.1%	3.5%	96.5%
0.6%	99.4%	2.0%	98.0%	3.9%	96.1%
Highest Protection		Best Combination of Protection & Weight		Lightest Weight	

Back panel is always .25mm Pb unless requested otherwise



Shown in 711

203 REVOLUTION FULL WRAP BLACK BELT

COLORS: 500 Series, 600 Series, 700 Series, 800 Series, 900 Series, Remix
CORE: Lead, KIARMOR Bi-Layer Low-Lead, KIARMOR Bi-Layer Lead-Free
PROTECTION: .25mm LE, .35mm LE, .50mm LE
SIZES: Female XS-5XL, Male S-5XL (**Length alteration $\pm 2"$ or $\pm 4"$**)
FABRIC: Revolution Fabric
OPTIONAL BASE: B203 Classic Nylon Colors without Cool Wear (Custom alterations)
MONOGRAM: *Block* or *Script*



New Design

- Exclusive Revolution outer material
- Partial overlap to increase protection
- Every Revolution Apron comes with Cool Wear Moisture-Wicking fabric
- Professionally designed for an exceptional fit and comfort
- SmartTrack enabled

RADIATION PROTECTION OPTIONS

STANDARD CONFIGURATION		OPTION 1		OPTION 2	
.50mm LE		.35mm LE		.25mm LE	
Absorbed Dose	Attenuation	Absorbed Dose	Attenuation	Absorbed Dose	Attenuation
0.9%	99.1%	2.45%	97.6%	4.9%	95.1%
0.6%	99.4%	1.9%	98.1%	3.5%	96.5%
0.6%	99.4%	2.0%	98.0%	3.9%	96.1%
Highest Protection		Best Combination of Protection & Weight		Lightest Weight	



Back panel is always .25mm Pb unless requested otherwise

Shown in 616

303 REVOLUTION VELCRO FRONT



Back closure
Shown in 814
Jewelry Box
Blue/White

403 REVOLUTION ELASTIC BACK FRONT



Elastic back closure
Shown in 615
Black/Orange

303 & 403 Product Information

- COLORS:** 500 Series, 600 Series, 700 Series, 800 Series, 900 Series, Remix
- CORE:** Lead, KIARMOR Bi-Layer Low-Lead, KIARMOR Bi-Layer Lead-Free
- PROTECTION:** .25mm LE, .35mm LE, .50mm LE
- SIZES:** Female XS-5XL, Male S-5XL (**Length alteration $\pm 2"$ or $\pm 4"$**)
- FABRIC:** Revolution Fabric
- OPTIONAL BASE:** B303, B403 Classic Nylon Colors without Cool Wear (Custom alterations)
- MONOGRAM:** *Block or Script*

- Exclusive Revolution outer material
- 403 features elastic back closure
- Every Revolution Apron comes with Cool Wear Moisture-Wicking fabric
- Professionally designed for an exceptional fit and comfort
- SmartTrack enabled

RADIATION PROTECTION OPTIONS



STANDARD CONFIGURATION		OPTION 1		OPTION 2	
.50mm LE		.35mm LE		.25mm LE	
Absorbed Dose	Attenuation	Absorbed Dose	Attenuation	Absorbed Dose	Attenuation
0.9%	99.1%	2.45%	97.6%	4.9%	95.1%
0.6%	99.4%	1.9%	98.1%	3.5%	96.5%
0.6%	99.4%	2.0%	98.0%	3.9%	96.1%
Highest Protection		Best Combination of Protection & Weight		Lightest Weight	

503 REVOLUTION FRONT BLACK BELT



Built-in back strap
Shown in 502

COLORS: 500 Series, 600 Series, 700 Series, 800 Series, 900 Series, Remix
CORE: Lead, KIARMOR Bi-Layer Low-Lead, KIARMOR Bi-Layer Lead-Free
PROTECTION: .25mm LE, .35mm LE, .50mm LE
SIZES: Female XS-5XL, Male S-5X L (Length alteration $\pm 2"$ or $\pm 4"$)
FABRIC: Revolution Fabric
OPTIONAL BASE: B503 Classic Nylon Colors without Cool Wear (Custom alterations)
MONOGRAM: Block or Script

503 & 603 RADIATION PROTECTION OPTIONS



STANDARD CONFIGURATION		OPTION 1		OPTION 2	
.50mm LE		.35mm LE		.25mm LE	
Absorbed Dose	Attenuation	Absorbed Dose	Attenuation	Absorbed Dose	Attenuation
0.9%	99.1%	2.45%	97.6%	4.9%	95.1%
0.6%	99.4%	1.9%	98.1%	3.5%	96.5%
0.6%	99.4%	2.0%	98.0%	3.9%	96.1%
Highest Protection		Best Combination of Protection & Weight		Lightest Weight	

603 UNISEX REVOLUTION ELASTIC BACK FULL WRAP



Shown in 616

COLORS: 500 Series, 600 Series, 700 Series, 800 Series, 900 Series, Remix
CORE: Lead, KIARMOR Bi-Layer Low-Lead, KIARMOR Bi-Layer Lead-Free
PROTECTION: .25mm LE, .35mm LE, .50mm LE
SIZES: Unisex XS-5XL (Length alteration $\pm 2"$ or $\pm 4"$)
FABRIC: Revolution Fabric
OPTIONAL BASE: B603 Classic Nylon Colors without Cool Wear (Custom alterations)
MONOGRAM: Block or Script

603 UNISEX SIZING

- Exclusive Revolution outer material
- Every Revolution Apron comes with Cool Wear Moisture-Wicking fabric
- Professionally designed for an exceptional fit and comfort
- SmartTrack enabled

	Bust	Waist
X-Small	30-33" / 76-84 cm	25-27" / 64-69 cm
Small	34-37" / 86-94 cm	28-31" / 71-79 cm
Medium	38-41" / 97-104 cm	32-35" / 81-89 cm
Large	42-45" / 107-114 cm	36-39" / 91-99 cm
X-Large	46-49" / 117-125 cm	40-43" / 102-109 cm
XX-Large	50-52" / 127-132 cm	44-46" / 112-117 cm

Back panel is always .25mm Pb unless requested otherwise

NEW

703

FULL OVERLAP

REVOLUTION FULL OVERLAP LUMBAR VEST & SKIRT

The 703 brings the Classic Infab design into the Revolution line, adding a Black Belt for additional lumbar support. This full overlap apron is lightweight, offers great protection, and has a Classic fit.

COLORS:	500 Series, 600 Series, 700 Series, 800 Series, 900 Series, Remix
CORE:	Lead, KIARMOR Bi-Layer Low-Lead, KIARMOR Bi-Layer Lead-Free
PROTECTION:	.50mm LE
SIZES:	Female XS-5XL, Male S-5X L (Length alteration $\pm 2"$ or $\pm 4"$)
FABRIC:	Revolution Fabric
MONOGRAM:	Block or Script

- Exclusive Revolution outer material
- Full overlap
- Every Revolution Apron comes with Cool Wear Moisture-Wicking fabric
- Professionally designed for an exceptional fit and comfort
- SmartTrack enabled

RADIATION PROTECTION

STANDARD CONFIGURATION	
.50mm LE	
Absorbed Dose	Attenuation
0.9%	99.1%
0.6%	99.4%
0.6%	99.4%
Highest Protection	



Back panel is always .25mm Pb unless requested otherwise



Shown in 505 Navy/Black



KTC Buckle to keep belt attached and in place.



All new color block design for 703. Inside panel of vest & skirt

BASE APRONS

Revolution Base offers all the comfort and protection of our premium Revolution line but with our classic nylon colors and patterns. Revolution Base does not include Revolution Fabric, Color-Blocking or Cool-Wear.



BL103
REVOLUTION
LUMBAR VEST &
SKIRT BASE



B103
REVOLUTION
VEST & SKIRT
BASE



B203
REVOLUTION
FULL WRAP
BLACK BELT
BASE



B303
REVOLUTION
VELCRO FRONT
BASE



B403
REVOLUTION
ELASTIC BACK
FRONT BASE



B503
REVOLUTION
FRONT BLACK
BELT BASE



B603
REVOLUTION
ELASTIC BACK FULL
WRAP BASE

REVOLUTION THYROID COLLARS

Please take note of the various color combinations on Revolution thyroid collars and order your monogram colors accordingly

500 SERIES
COLOR BLOCK: BLACK



BIB: COLOR

600 SERIES
COLOR BLOCK: COLOR



BIB: BLACK

700 SERIES
NECK: COLOR



BIB: COLOR

800 SERIES
COLOR BLOCK: WHITE



BIB: COLOR

900 SERIES
COLOR BLOCK: COLOR



BIB: WHITE

REMIX
COLOR SERIES
COLOR BLOCK: COLOR



BIB: COLOR



REVOLUTION COLORS

500 SERIES

Main: Color
Block: Black



600 SERIES

Main: Black
Block: Color



501 Red/Black
502 Fuchsia/Black
503 Taupe/Black
504 Pink/Black
505 Navy/Black
506 Teal/Black
507 Yellow/Black
508 Sky Blue/Black



509 Grey/Black
510 Purple/Black
511 White/Black
512 Ducks Green/Black
513 Tide Red/Black
514 Jewelry Box Blue/Black
515 Orange/Black
516 Volt/Black



601 Black / Red
602 Black/ Fuchsia
603 Black/ Taupe
604 Black/ Pink
605 Black/ Navy
606 Black/ Teal
607 Black/ Yellow
608 Black/ Sky Blue



609 Black/ Grey
610 Black/ Purple
611 Black/ White
612 Black/ Ducks Green
613 Black/ Tide Red
614 Black/ Jewelry Box Blue
615 Black/ Orange
616 Black/ Volt



REVOLUTION COLORS

700 SERIES

Main: Color
Block: None



800 SERIES

Main: Color
Block: White



700 Black
701 Red
702 Fuchsia
703 Taupe
704 Pink
705 Navy
706 Teal
707 Yellow
708 Sky Blue



709 Grey
710 Purple
711 White
712 Ducks Green
713 Tide Red
714 Jewelry Box Blue
715 Orange
716 Volt



801 Red/White
802 Fuchsia/White
803 Taupe/White
804 Pink/White
805 Navy/White
806 Teal/White
807 Yellow/White
808 Sky Blue/White



809 Grey/White
810 Purple/White
812 Ducks Green/White
813 Tide Red/White
814 Jewelry Box Blue/White
815 Orange/White
816 Volt/White



REVOLUTION COLORS

900 SERIES

Main: White
Block: Color



901 White/ Red
902 White/ Fuchsia
903 White/ Taupe
904 White/ Pink
905 White/ Navy
906 White/ Teal
907 White/ Yellow
908 White/ Sky Blue



909 White/ Grey
910 White/ Purple
912 White/ Ducks Green
913 White/ Tide Red
915 White/ Jewelry Box Blue
915 White/ Orange
916 White/ Volt

NEW

REMIX
COLOR SERIES

MIX & MATCH
ANY TWO COLORS

Upcharge applies.

Choose one
main color.



Choose one
color block color.

FEMALE

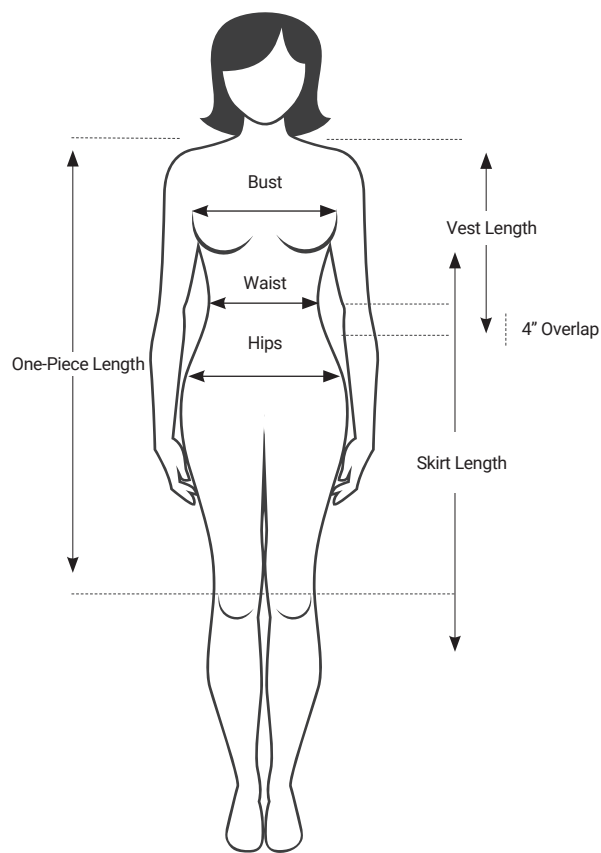

MALE

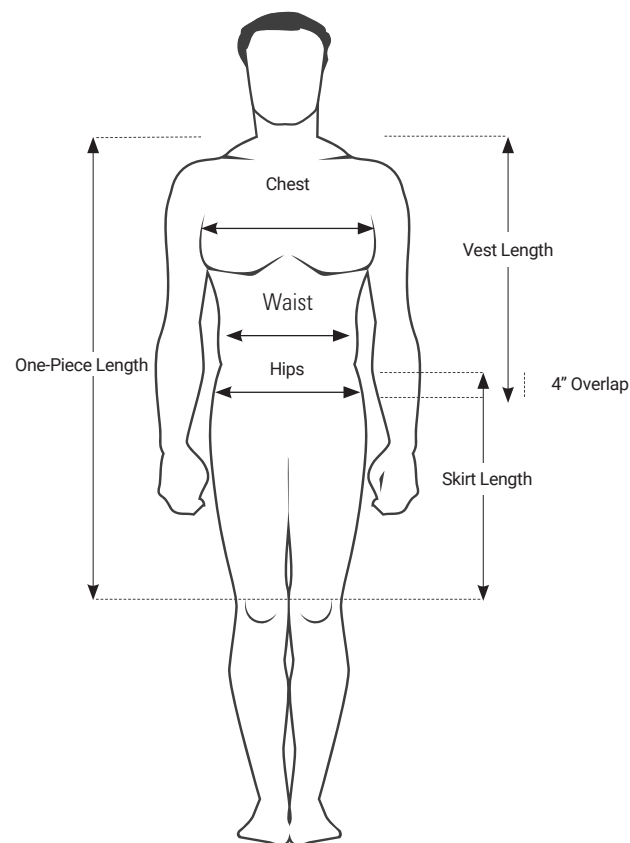

Female Frames

	X-Small	Small	Medium	Large	X-Large	XX-Large
Bust	30-32" / 76-81 cm	33-36" / 84-94 cm	37-39" / 94-99 cm	40-42" / 102-107 cm	43-45" / 109-114 cm	46-48" / 117-122 cm
Waist	25-27" / 64-69 cm	28-30" / 71-76 cm	31-33" / 78-84 cm	34-36" / 86-91 cm	37-39" / 94-99 cm	40-42" / 102-107 cm

Male Frames

	Small	Medium	Large	X-Large	XX-Large
Chest	34-37" / 86-94 cm	38-41" / 97-104 cm	42-45" / 107-114 cm	46-49" / 117-125 cm	50-52" / 127-132 cm
Waist	28-31" / 71-79 cm	32-35" / 81-89 cm	36-39" / 91-99 cm	40-43" / 102-109 cm	44-46" / 112-117 cm

Female Standard Apron Lengths

	Frontal Apron	Full Apron	Classic & 703 Vest	Classic Skirt	Revolution Vest Front	Revolution Vest Back	Revolution Skirt
X-Small	38" / 97 cm	38" / 97 cm	20" / 51 cm	18" / 46 cm	22" / 56 cm	26" / 66 cm	22" / 56 cm
Small	38" / 97 cm	38" / 97 cm	22" / 56 cm	20" / 51 cm	22" / 56 cm	26" / 66 cm	22" / 56 cm
Medium	38" / 97 cm	38" / 97 cm	24" / 61 cm	22" / 56 cm	22" / 56 cm	26" / 66 cm	22" / 56 cm
Large	38" / 97 cm	38" / 97 cm	25" / 64 cm	23" / 58 cm	22" / 56 cm	26" / 66 cm	22" / 56 cm
X-Large	38" / 97 cm	38" / 97 cm	26" / 66 cm	24" / 61 cm	22" / 56 cm	26" / 66 cm	22" / 56 cm
XX-Large	38" / 97 cm	38" / 97 cm	27" / 69 cm	25" / 64 cm	24" / 61 cm	28" / 66 cm	22" / 56 cm

Male Standard Apron Lengths

	Frontal Apron	Full Apron	Classic & 703 Vest	Classic Skirt	Revolution Vest Front	Revolution Vest Back	Revolution Skirt
Small	38" / 97 cm	38" / 97 cm	22" / 56 cm	20" / 51 cm	24" / 61 cm	28" / 71 cm	22" / 56 cm
Medium	38" / 97 cm	38" / 97 cm	24" / 61 cm	22" / 56 cm	24" / 61 cm	28" / 71 cm	22" / 56 cm
Large	38" / 97 cm	38" / 97 cm	25" / 64 cm	23" / 58 cm	24" / 61 cm	28" / 71 cm	22" / 56 cm
X-Large	42" / 107 cm	38" / 97 cm	26" / 66 cm	24" / 61 cm	24" / 61 cm	28" / 71 cm	22" / 56 cm
XX-Large	44" / 112 cm	38" / 97 cm	28" / 71 cm	25" / 64 cm	26" / 66 cm	30" / 71 cm	22" / 56 cm

CLASSIC

APRONS

The Infab Classic apron line offers thousands of color options and patterns. Discover why for over 30 years Infab has remained the leader in radiation protection lead aprons.

COMFORT

For over 30 years Infab's Classic apron has been the standard of comfort.

STYLE

Thousands of colors and patterns to choose from.

COOL WEAR

Optional moisture-wicking material for inside of apron.

CUSTOMIZATION

- Colors: Thousands of options available
- Logos: Your company logo
- Monograms: Block and script fonts
- Custom Prints: Design your own apron
- Alterations: Modify for custom fit



CLASSIC FULL OVERLAP PROTECTION

Classic vest and skirts require a full overlap to achieve the stated protection level.

CLASSIC Vest & Skirt

.25 mm Pb panels overlap for
.5 mm Pb coverage on vest & skirt

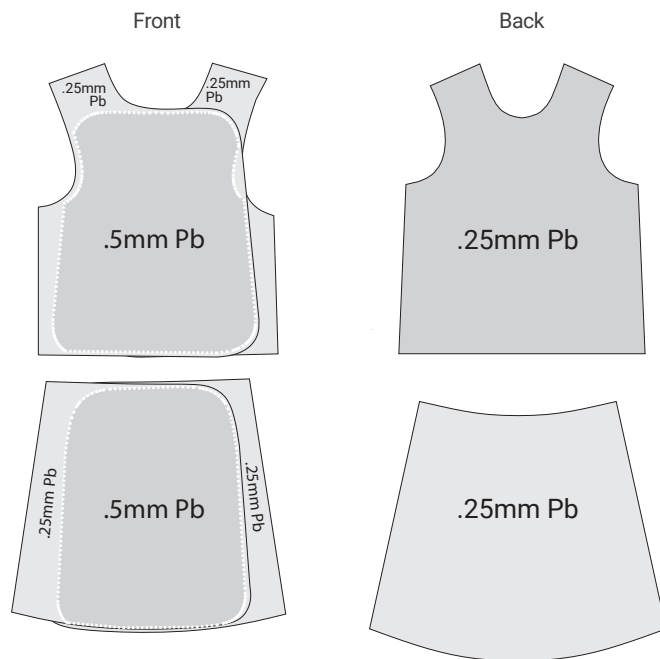

CORE MATERIAL CONFIGURATION

Infab offers three configurations of protection options.

All back panels are .25mm Pb

CLASSIC Reverse Vest & Skirt

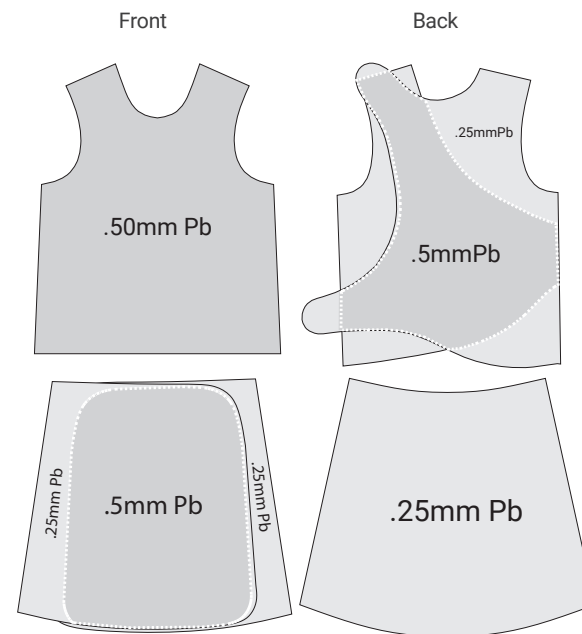

Front vest panel available in all three configurations
(.25mm Pb, .35mm Pb, .50mm Pb)

All skirts are .5mm Pb at overlap unless specified.



VAS VEST & SKIRT

COLORS: Classic Nylon Colors
CORE: Lead, KIARMOR Bi-Layer Low-Lead, KIARMOR Bi-Layer Lead-Free
PROTECTION: .50mm LE at overlap on front, .25mm LE on back
SIZES: Female XS-5XL, Male S-5XL
MONOGRAM: **Block** or *Script*

- Full overlapping front panels for maximum protection
- Genuine VELCRO® brand closures
- Double welt pockets
- Comfortable shoulder pads
- Belt and buckle closure on skirts
- Skirt hanging straps



Left Surgery
Drop-Away
Shoulder Closure



RVAS REVERSE VEST & SKIRT

COLORS: Classic Nylon Colors
CORE: Lead, KIARMOR Bi-Layer Low-Lead, KIARMOR Bi-Layer Lead-Free
PROTECTION: .25mm LE, .35mm LE, .50mm LE
SIZES: Female XS-5XL, Male S-5XL
MONOGRAM: **Block** or *Script*

- Top left shoulder VELCRO® brand closure
- Solid front panel
- Double welt pockets
- Adjustable skirt belt and VELCRO® brand closure
- Criss-cross elastic back for comfortable lumbar support and weight relief



EVAS ELASTIC VEST & SKIRT

COLORS:	Classic Nylon Colors
CORE:	Lead, KIARMOR Bi-Layer Low-Lead, KIARMOR Bi-Layer Lead-Free
PROTECTION:	.25mm LE, .35mm LE, .50mm LE
SIZES:	Female XS-5XL, Male S-5XL
MONOGRAM:	Block or <i>Script</i>

- Built-in 6" orthopedic elastic back for lower back support
- Criss-cross VELCRO® brand closure
- Double welt pockets



LSW BLACK BELT® WRAP

COLORS:	Classic Nylon Colors
CORE:	Lead, KIARMOR Bi-Layer Low-Lead, KIARMOR Bi-Layer Lead-Free
PROTECTION:	.50mm LE at overlap on front, .25mm LE on back
SIZES:	Female XS-5XL, Male S-5XL
MONOGRAM:	Block or <i>Script</i>

- 6" wide Black Belt elastic back for lower back support
- Comfortable shoulder pads
- Snap on, fully adjustable belt
- Double welt pockets



MWA SPECIAL WRAP

COLORS:	Classic Nylon Colors
CORE:	Lead, KIARMOR Bi-Layer Low-Lead, KIARMOR Bi-Layer Lead-Free
PROTECTION:	.25mm LE, .35mm LE, .50mm LE
SIZES:	Female XS-5XL, Male S-5XL
MONOGRAM:	<i>Block</i> or <i>Script</i>

- Solid front panel design with criss-cross back
- Shoulder strap
- 2" wide buckle closures
- Double welt pockets



FCW FULL COAT WRAP

COLORS:	Classic Nylon Colors
CORE:	Lead, KIARMOR Bi-Layer Low-Lead, KIARMOR Bi-Layer Lead-Free
PROTECTION:	.50mm LE at overlap on front, .25mm LE on back
SIZES:	Female XS-5XL, Male S-5XL
MONOGRAM:	<i>Block</i> or <i>Script</i>

- Double welt pockets
- Full overlapping front panels
- Full back coverage
- Side slits for increased mobility



AWC WEIGHT RELIEVER

COLORS: Classic Nylon Colors
CORE: Lead, KIARMOR Bi-Layer Low-Lead, KIARMOR Bi-Layer Lead-Free
PROTECTION: .25mm LE, .35mm LE, .50mm LE
SIZES: Female XS-5XL, Male S-5XL
MONOGRAM: *Block* or *Script*

- Distributes weight between weight and shoulders
- Comfortable shoulder pads
- Double welt pockets



EBA ELASTIC BACK

COLORS: Classic Nylon Colors
CORE: Lead, KIARMOR Bi-Layer Low-Lead, KIARMOR Bi-Layer Lead-Free
PROTECTION: .25mm LE, .35mm LE, .50mm LE
SIZES: Female XS-5XL, Male S-5XL
MONOGRAM: *Block* or *Script*

- Built-in orthopedic elastic panels for lower back support and comfort
- Comfortable shoulder pads
- Double welt pockets



LSF BLACK BELT® FRONT

COLORS:	Classic Nylon Colors
CORE:	Lead, KIARMOR Bi-Layer Low-Lead, KIARMOR Bi-Layer Lead-Free
PROTECTION:	.25mm LE, .35mm LE, .50mm LE
SIZES:	Female XS-5XL, Male S-5XL
MONOGRAM	Block or <i>Script</i>

- Comfortable shoulder pads
- Buckles in front
- Double welt pockets



WBT 2" WIDE BELT

COLORS:	Classic Nylon Colors
CORE:	Lead, KIARMOR Bi-Layer Low-Lead, KIARMOR Bi-Layer Lead-Free
PROTECTION:	.25mm LE, .35mm LE, .50mm LE
SIZES:	Female XS-5XL, Male S-5XL
MONOGRAM:	Block or <i>Script</i>

- Comfortable shoulder pads
- Criss-cross straps with 2" belt buckles
- Double welt pockets



SPL BUDGET SAVER

COLORS: Classic Nylon Colors
CORE: Lead, KIARMOR Bi-Layer Low-Lead, KIARMOR Bi-Layer Lead-Free
PROTECTION: .25mm LE, .35mm LE, .50mm LE
SIZES: Female XS-5XL, Male S-5XL
MONOGRAM: *Block or Script*

- Comfortable shoulder pads
- Attaches in front with tie straps
- Criss-cross tie straps



SDO SURGERY DROP OFF SIDE RELEASE

COLORS: Classic Nylon Colors
CORE: Lead, KIARMOR Bi-Layer Low-Lead, KIARMOR Bi-Layer Lead-Free
PROTECTION: .25mm LE, .35mm LE, .50mm LE
SIZES: Female XS-5XL, Male S-5XL
MONOGRAM: *Block or Script*

- Designed to be removed without breaking sterile field
- No arm holes for easy drop from doctor
- Comfortable shoulder pads
- Attaches in front with VELCRO® brand closures
- Double welt pocket



SDA SURGERY DROP OFF SHOULDER RELEASE

COLORS:	Classic Nylon Colors
CORE:	Lead, KIARMOR Bi-Layer Low-Lead, KIARMOR Bi-Layer Lead-Free
PROTECTION:	.25mm LE, .35mm LE, .50mm LE
SIZES:	Female XS-5XL, Male S-5XL
MONOGRAM:	Block or <i>Script</i>

- Designed to be removed without breaking sterile field
- Hook and loop brand closures at top of both shoulders
- Back attaches with one VELCRO® brand strap
- Double welt pocket



TFAM TRI-FLAP

COLORS:	Classic Colors
CORE:	Lead, KIARMOR Bi-Layer Low-Lead, KIARMOR Bi-Layer Lead-Free
PROTECTION:	.25mm LE, .35mm LE, .50mm LE
SIZES:	Female XS-5XL, Male S-5XL
MONOGRAM	Block or <i>Script</i>

- Split front panel for protection and comfort while seated
- Designed to be sat in
- Increased airflow
- Hook and loop brand closures
- Comfortable shoulder pads
- Double welt pockets



DTL-TECH COAT STYLE DENTAL TECHNICIAN

- SIZE:** Adult
- COLORS:** All color options
- CORE:** Lead, KIARMOR Bi-Layer Low-Lead, KIARMOR Bi-Layer Lead-Free
- MONOGRAM:** *Block* or *Script*
- 24" W x 36" L
 - Arm holes
 - Tie straps
 - .35 mm Pb equivalency



DTL-PANO PANO CAPE DENTAL APRON

- SIZE:** Adult
- COLORS:** All color options
- CORE:** Lead, KIARMOR Bi-Layer Low-Lead, KIARMOR Bi-Layer Lead-Free
- MONOGRAM:** *Block* or *Script*
- 23" W x 25" L
 - Split in back with Genuine VELCRO® brand closure
 - .35 mm Pb equivalency

DTL-ADULT DENTAL APRON

SIZE: Adult

COLORS: All color options

CORE: Lead, KIARMOR Bi-Layer Low-Lead,
KIARMOR Bi-Layer Lead-Free

MONOGRAM: *Block* or *Script*

- 24" W x 27" L
- Non-slip inner material
- .35 mm Pb equivalency



DTL-ADULT
Dental APRON

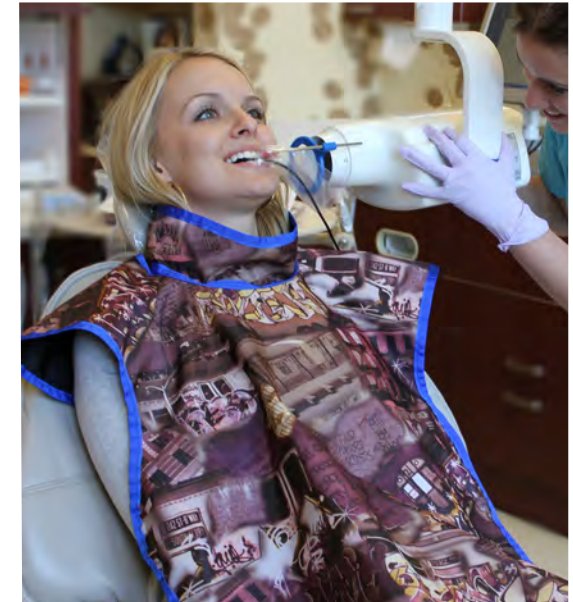

DTL-ADULT-TC
Dental APRON WITH ATTACHED THYROID

DTL-CHILD CHILD DENTAL APRON

SIZE: Adult

COLORS: All color options

CORE: Lead, KIARMOR Bi-Layer Low-Lead,
KIARMOR Bi-Layer Lead-Free

MONOGRAM: *Block* or *Script*

- 18" W x 23" L
- Non-slip inner material
- .35 mm Pb equivalency



DTL-CHILD
CHILD Dental APRON



DTL-CHILD-TC
CHILD Dental APRON WITH ATTACHED THYROID

STANDARD PATTERNS

No Upcharge

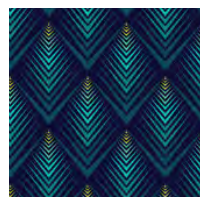

SH-23 Art Deco



SH-24 Cactus

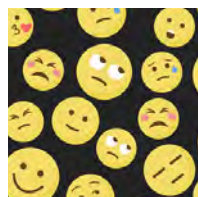

SH-25 Emoji

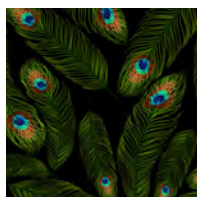

SH-26 Peacock

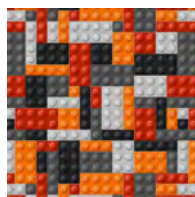

SH-27 Orange Blocks



SH-28 80's Palm

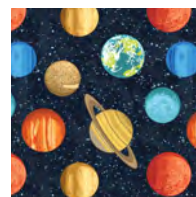

SH-29 Planets

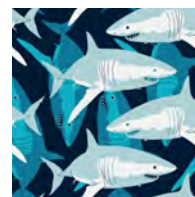

SH-30 Sharks

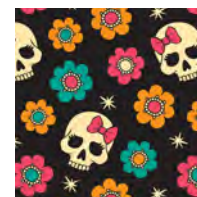

SH-31 Sugar Skulls



SH-32 Orange Hibiscus



SH-1 Graffiti Hearts

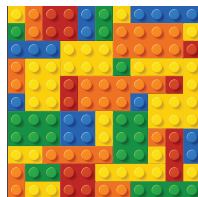

SH-2 Blocks

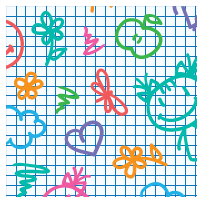

SH-3 Kids Sketch

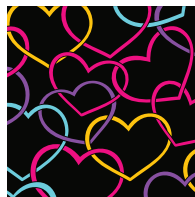

SH-4 Stylized Hearts

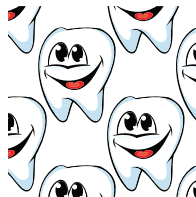

SH-5 Teeth



SH-6 Color Camo

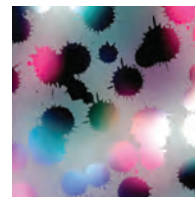

SH-7 Metallic Splatter

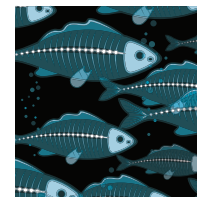

SH-8 Fish Bones



SH-9 Sports



SH-10 Cats



SH-11 Red Plaid

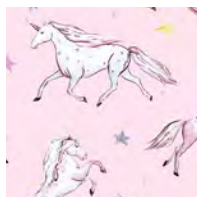

SH-12 Unicorn

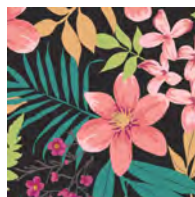

SH-13 Hawaiian Flowers



SH-14 Dino Fossil

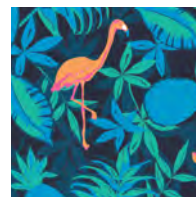

SH-15 Flamingo



SH-16 Purple Plaid

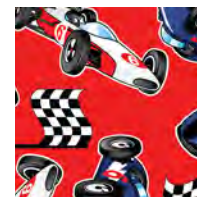

SH-17 Race car

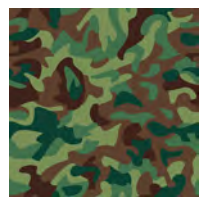

SH-18 New Camo

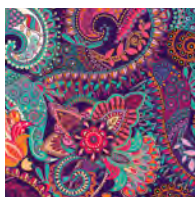

SH-19 Pink Paisley



SH-20 New Flames

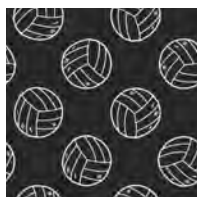

SH-21 Volleyball

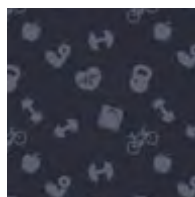

SH-22 Fitness



SH-33 Christmas Sweater

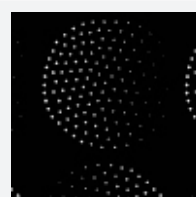

SH-35 Moon Cycle



SH-36 Color Fossils

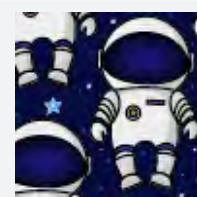

SH-38 Astronaut



SH-40 Frenchies

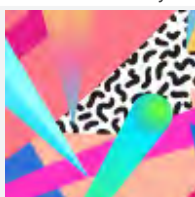

SH-42 Eighties



SH-43 Gamer

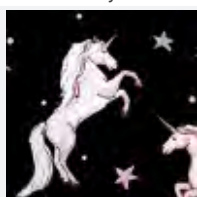

SH-48 Unicorn Black

NEW

No Upcharge

STANDARD PATTERNS



120 Camouflage

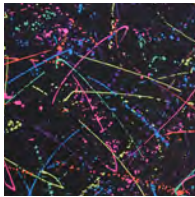

140 Splash



157 Teal Plaid



166 Zebra



167 Cheetah

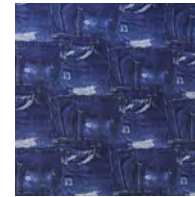

168 New Jeans



169 Surf Wax

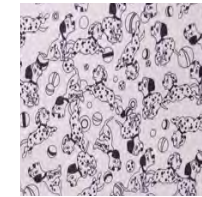

172 Puppies



174 Leather



176 Rainbow Wave



177 Butterflies

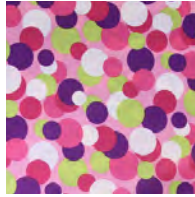

179 New Gumball



180 Orange Hawaii



182 Sheep in Clouds



184 Pink Camouflage



185 White Dots on Pink

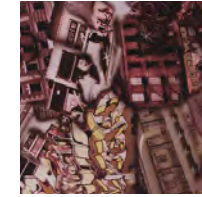

188 American Graffiti



201 Digital Camo

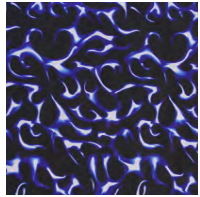

207 Blue Flame

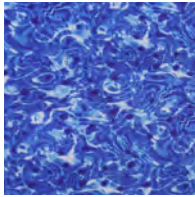

208 Blue Wash

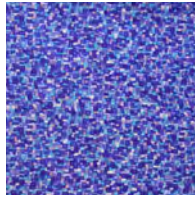

209 Chicklets



210 Skulls

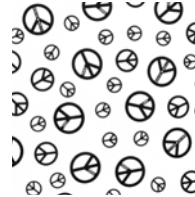

211 Peace

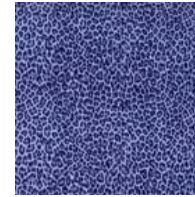

212 Animal Print Blue

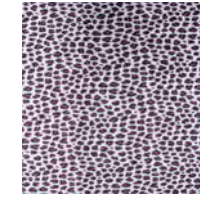

214 Animal Print Pink

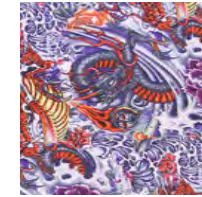

216 Asian

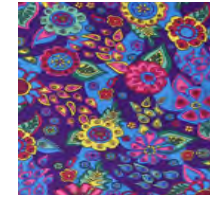

217 Mardi Gras



218 Mamba



219 Pink Paws



261 Red Skulls

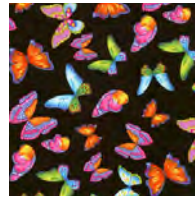

262 Black Butterflies

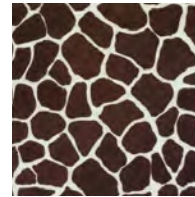

263 Chocolate Giraffe

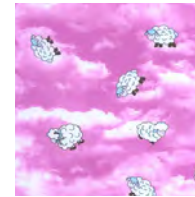

264 Sheep in Clouds Pink

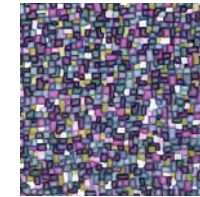

265 Chicklets Purple



266 Tiger Skin



267 Abstract Hearts



268 Digital Camo Black



269 Animal Farm

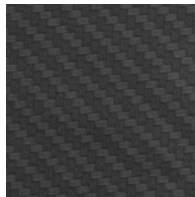

251 Carbon Fiber

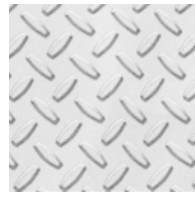

252 Steel

Colors and patterns may be added or discontinued at any time. For the most up-to-date list of Apron Colors, visit www.infabcorp.com/colors.

STANDARD COLORS

No Upcharge



















First quality nylon and polyesters, all polyurethane coated on the inside to seal the cloth from any fluid penetration and for ease-of-cleaning. Color-fast dyes won't transfer to your clothing and contain anti-microbial treatment to stay fresh and sanitary for years to come.

Colors and patterns may be added and discontinued at any time. For the most up to date list of Apron Colors, visit www.infabcorp.com/colors

Mix Colors/Patterns and Trims

Create Your Own Unique Look at No Extra Charge

 121 Pink is not available as an inside color. All other standard colors may be selected. 112 Grey is the standard inside color when ordering 121 Pink.

									
103 Taupe	104 Navy Blue	105 Red	106 Chocolate	107 Kelly Green	108 Royal Blue	111 Burgundy	112 Grey	114 Black	117 Teal
									
118 Fuchsia	119 Purple	121 Pink	126 Fluorescent Blue	129 Hunter Green	154 Orange	202 Sky Blue	204 Gold	205 Charcoal	

DIAMOND RIPSTOPS

No Upcharge



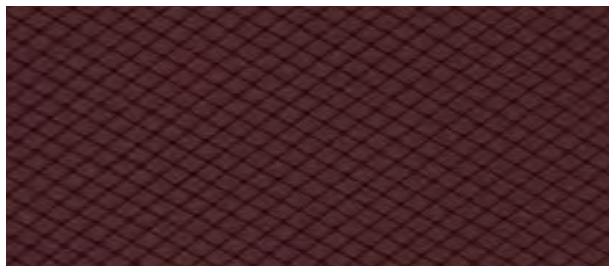







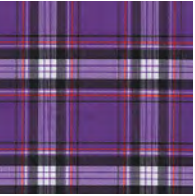



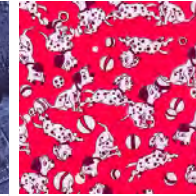

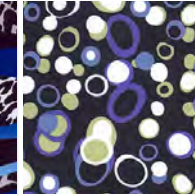

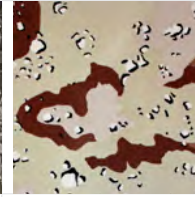
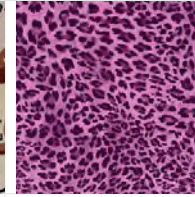
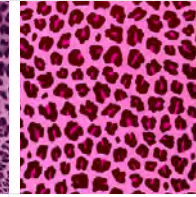

Colors and patterns may be added or discontinued at any time. For the most up-to-date list of Apron Colors, visit www.infabcorp.com/colors.

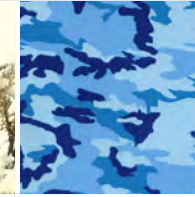

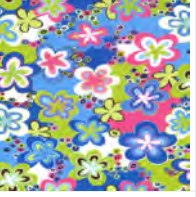
			
190 Blue Diamond Ripstop	192 Gray Diamond Ripstop	194 Burgundy Diamond Ripstop	196 Bronze Diamond Ripstop
			
197 Red Diamond Ripstop	198 Black Diamond Ripstop	199 Purple Diamond Ripstop	200 Hunter Green Ripstop

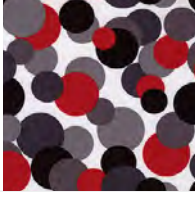
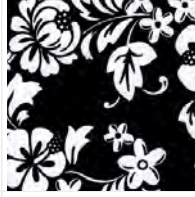
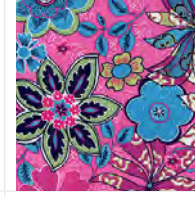
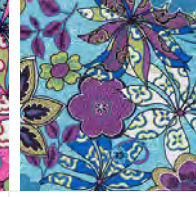
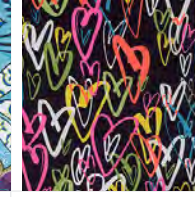
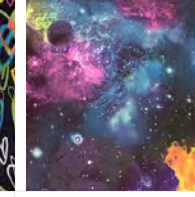

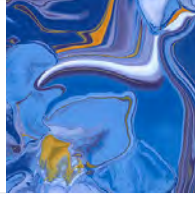

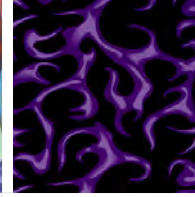
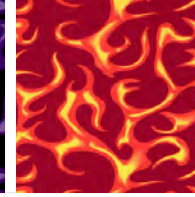
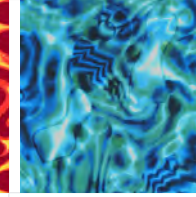
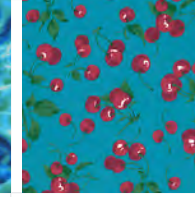
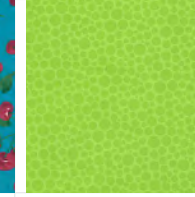
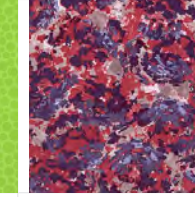
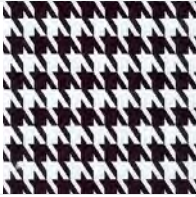







IN STOCK PREMIUMS Premium Upcharge

Infab offers the following in stock premiums. Choosing from one of these colors provides a faster ship time and a complete custom look for your apron.

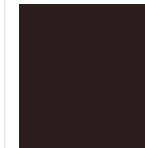
								
SCP258-54 Hawaiian Postcard	TFX755-45 New Purple Plaid	SCP304-09 Dog Paw	SCP337-57 America Stars	MIR222-55 Denim Pockets	SCP305-95 Dalmatians	TFX755-31 New Pink Plaid	TFX778-57 Blue Mamba	TRP539-07 Abstract Dots
								
TRP549-55 Hatchet Blue	MIR280-05 Galaxy Red	TRTB-NC65 Timber Camo	DSC01-01 Desert Camo	TFX767-37 Baby Leo	CAS009-33 Wildcat Pink	TRTB-MC2 Snow Camo	MIR215-51 Blue Camo	MIR215-55 Navy Camo
								
MIR239-53 Happy Talk	SCP084-60 Dancing Zebras	MIR260-03 Candy Circles	MIR267-09 Tahiti Black	MIR272-33 Mantis Pink	MIR272-53 Mantis Blue	MIR278-09 Crayon Hearts	MIR280-09 Galaxy Black	MIR289-95 Toxic Graffiti
								
MIR285-57 Star Gazer	MIR238-55 Titanium	TXF779-44 Mystery Splash	SCP088-43 Purple Flame	SCP088-92 Orange Flame	SCP244-85 Teal Water	SCP098-82 Red Cherries	SCP139-13 Green Lantern	SCP145-95 Fire and Ice
								
SCP393-09 Hounds Tooth								

Additional custom colors are also available at Infabcorp.com/colors. These are not in stock and require a longer lead time. Premium upcharge applies.

TRIM & VELCRO OPTIONS

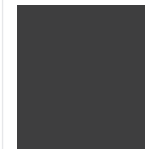
										
103 Taupe	104 Navy Blue	105 Red	106 Chocolate	107 Kelly Green	108 Royal Blue	110 Tan Velcro Only	111 Burgundy	112 Grey	114 Black	117 Teal
										
118 Fuchsia	119 Purple	124 Fluorescent Pink Velcro Only	126 Fluorescent Blue	129 Hunter Green	154 Orange	203 Powder Blue Trim Only	204 Gold	205 Charcoal		



CUSTOM OPTIONS

Logo Fabrics

Infab offers the ability to use your logo on any fabric. We will work with you to customize your logo on any fabric.

Custom Fabric

Infab offers the ability to make custom fabrics for any of our Classic style radiation protection aprons. We work with you to create a unique, one-of-a-kind design, to make your apron feel like your own.

FEMALE

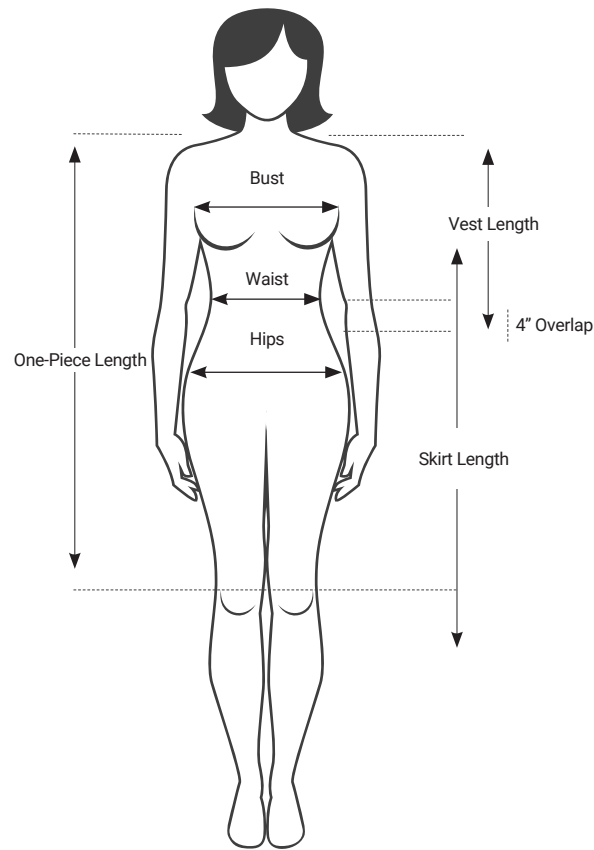

MALE

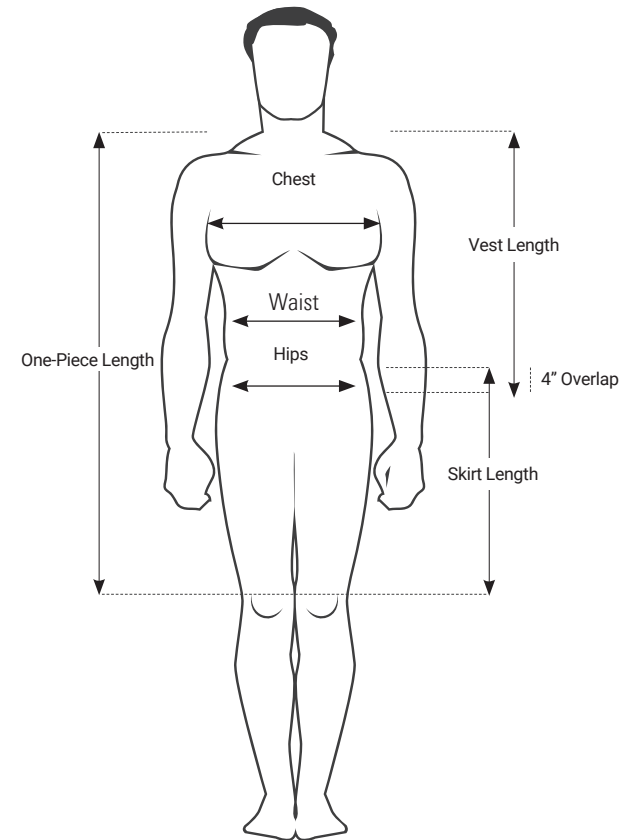

Female Frames

	X-Small	Small	Medium	Large	X-Large	XX-Large
Bust	30-32" / 76-81 cm	33-36" / 84-94 cm	37-39" / 94-99 cm	40-42" / 102-107 cm	43-45" / 109-114 cm	46-48" / 117-122 cm
Waist	25-27" / 64-69 cm	28-30" / 71-76 cm	31-33" / 78-84 cm	34-36" / 86-91 cm	37-39" / 94-99 cm	40-42" / 102-107 cm

Male Frames

	Small	Medium	Large	X-Large	XX-Large
Chest	34-37" / 86-94 cm	38-41" / 97-104 cm	42-45" / 107-114 cm	46-49" / 117-125 cm	50-52" / 127-132 cm
Waist	28-31" / 71-79 cm	32-35" / 81-89 cm	36-39" / 91-99 cm	40-43" / 102-109 cm	44-46" / 112-117 cm

Female Standard Apron Lengths

	Frontal Apron	Full Apron	Classic & 703 Vest	Classic Skirt	Revolution Vest Front	Revolution Vest Back	Revolution Skirt
X-Small	38" / 97 cm	38" / 97 cm	20" / 51 cm	18" / 46 cm	22" / 56 cm	26" / 66 cm	22" / 56 cm
Small	38" / 97 cm	38" / 97 cm	22" / 56 cm	20" / 51 cm	22" / 56 cm	26" / 66 cm	22" / 56 cm
Medium	38" / 97 cm	38" / 97 cm	24" / 61 cm	22" / 56 cm	22" / 56 cm	26" / 66 cm	22" / 56 cm
Large	38" / 97 cm	38" / 97 cm	25" / 64 cm	23" / 58 cm	22" / 56 cm	26" / 66 cm	22" / 56 cm
X-Large	38" / 97 cm	38" / 97 cm	26" / 66 cm	24" / 61 cm	22" / 56 cm	26" / 66 cm	22" / 56 cm
XX-Large	38" / 97 cm	38" / 97 cm	27" / 69 cm	25" / 64 cm	24" / 61 cm	28" / 66 cm	22" / 56 cm

Male Standard Apron Lengths

	Frontal Apron	Full Apron	Classic & 703 Vest	Classic Skirt	Revolution Vest Front	Revolution Vest Back	Revolution Skirt
Small	38" / 97 cm	38" / 97 cm	22" / 56 cm	20" / 51 cm	24" / 61 cm	28" / 71 cm	22" / 56 cm
Medium	38" / 97 cm	38" / 97 cm	24" / 61 cm	22" / 56 cm	24" / 61 cm	28" / 71 cm	22" / 56 cm
Large	38" / 97 cm	38" / 97 cm	25" / 64 cm	23" / 58 cm	24" / 61 cm	28" / 71 cm	22" / 56 cm
X-Large	42" / 107 cm	38" / 97 cm	26" / 66 cm	24" / 61 cm	24" / 61 cm	28" / 71 cm	22" / 56 cm
XX-Large	44" / 112 cm	38" / 97 cm	28" / 71 cm	25" / 64 cm	26" / 66 cm	30" / 71 cm	22" / 56 cm

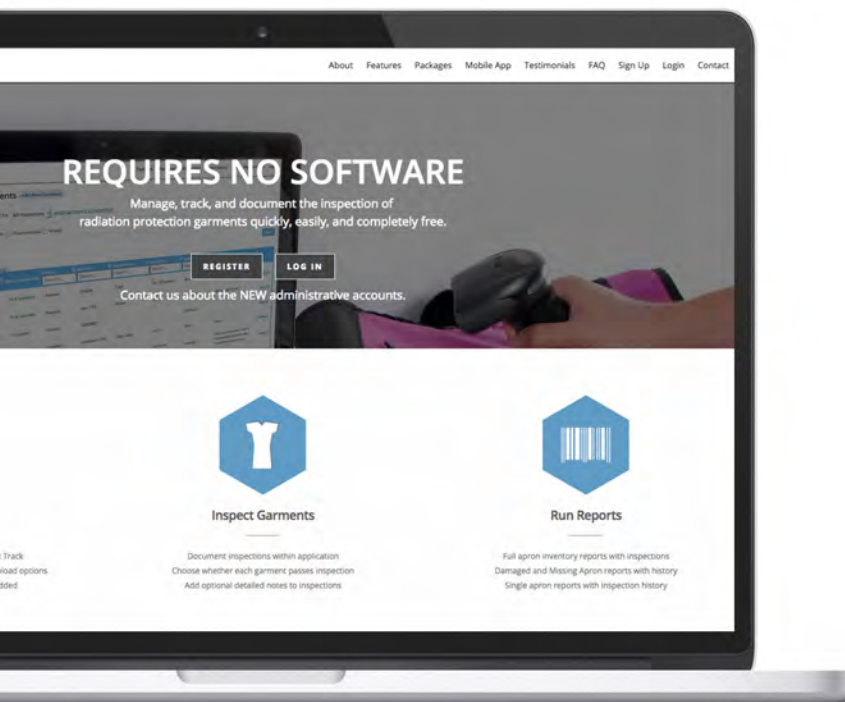

WEB-BASED APRON TRACKING



smartrack.infabcorp.com

Manage, track, and document the inspection of radiation protection garments quickly, easily and completely FREE.

SMART TRACK provides facilities with a simplified and user friendly process to document inspections and print detailed reports for audits from authoritative governing bodies. SMART TRACK does not change your current inspection process it will simply assist in expediting the process.

FEATURES

- Add various users (administrators/inspectors/view only) to your account to assist in the inspection process
- Able to be provided access to multiple accounts for health systems with multiple facilities
- Generate full inventory detailed reports making annual audits seamless
- Dispose of failed garments directly from your account (free service offered by Infab)
- Scan and document apron inspections directly from your mobile phone utilizing the free mobile Smart Track application

BENEFITS

- NO Software, NO Registration/Annual Fees
- Expedite and Streamline the inspection process
- Assistance provided with Smart Track implementation, including inventory upload
- User-friendly design allows for simple integration

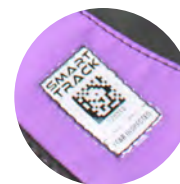

TAGS

Included on all new Infab aprons.
Retrofit options available.



SECURE

Requires no software.
Register for free.

RETROFIT ANY EXISTING APRONS

including non Infab brands

Smart Track Scanner and Smart Track Tags with Backing



200 Annual Inspection
Stickers

200 SMART TRACK 2D bar code tags with
permanent security-style backing

SMART TRACK Scanner

MOBILE APP

The SMART TRACK mobile app makes it easy to scan and track all of the aprons in a department or facility. The SMART TRACK app has all the features of the web-based version of SMART TRACK but also includes a built in scanner. The SMART TRACK app requires no sign up fee and no annual fee making it the easiest and best way to track radiation protection garments.

Simply download the app for free, login to your SMART TRACK account and scan and track all of your aprons quickly, easily and completely free.



TESTIMONIALS

"Smart Track makes it simple to manage my suite of lead aprons.

We track over 100 aprons - it saves time and headaches."

Rich Norman

Lead Tech, Los Robles Hospital
Thousand Oaks, CA

"Tracking lead aprons and making sure that they have been inspected is a challenge for any large radiology facility. Of the many apron-tracking systems I reviewed, I knew that the "SMART TRACK" Apron inventory system would work for our facility and meet new regulatory standards set by "The Joint Commission"...The system is user friendly. All I know is that anyone who has the burden of tracking aprons needs to get "Smart" about tracking their apron inventory".

Roseann Zeldin, RT, (R) (M), CNMT

Assistant Radiation Safety Officer, Department of
Radiology & Imaging, Hospital for Special Surgery--
New York City, New York



"The SMART TRACK Apron Inventory system has revolutionized the way lead apron quality control testing and inventory management is performed at our facility. It is a superior, comprehensive, and user-friendly product. Individual bar codes make tracking aprons quick and easy. It is the best system I have had the opportunity to work with."

Doug Beardsall MRT (R) CTIC

Senior Technologist QC, Safety, and Education, Royal
Victoria Regional Health Center-- Barrie, Ontario

REV-TC REVOLUTION THYROID COLLAR

SIZES:	One size fits all
COLORS:	500 Series, 600 Series, 700 Series, 800 Series, 900 Series
CORE:	Lead, KIARMOR Bi-Layer Low-Lead, KIARMOR Bi-Layer Lead-Free
CLOSURE:	Velcro

- Large coverage area
- Exclusive Revolution outer fabric
- Cool Wear moisture-wicking liner
- Optional monogram



NST THYROID COLLAR WITHOUT BINDING

SIZES:	X-Small, Standard, Medium
COLORS:	All
CORE:	Lead, KIARMOR Bi-Layer Low-Lead, KIARMOR Bi-Layer Lead-Free
CLOSURE:	Velcro, Buckle, Magnet

- Comfortable fit
- Large protection area
- Optional monogram



SVT VISOR STYLE THYROID COLLAR

SIZES:	X-Small, Standard, Medium
COLORS:	All
CORE:	Lead, KIARMOR Bi-Layer Low-Lead, KIARMOR Bi-Layer Lead-Free
CLOSURE:	Velcro, Buckle

- Comfortable fit
- Large coverage area
- Standard hook and loop brand closure
- Optional monogram



MTC MAGNETIC THYROID COLLAR

SIZES:	X-Small, Standard, Medium
COLORS:	All
CORE:	Lead, KIARMOR Bi-Layer Low-Lead, KIARMOR Bi-Layer Lead-Free
CLOSURE:	Magnet

- Magnetic closure
- Comfortable fit
- Large coverage area
- Optional monogram



TCV THYROID COLLAR WITH BINDING

SIZES: X-Small, Standard, Medium
COLORS: All
CORE: 500 Series, 600 Series, 700 Series, 800 Series
CLOSURE: Velcro, Buckle, Magnet

- Fully adjustable
- Easy on/easy off convenience
- Optional monogram for easy, quick identification
- Optional attachment to the apron

**TC SEWN-ON THYROID COLLAR**

COLORS: Classic Nylon
CORE: Lead, KIARMOR Bi-Layer Low-Lead, KIARMOR Bi-Layer Lead-Free

- Available on any apron, except aprons with overlapping front flaps, by adding "TC" to the apron part number.
- No need to search for your thyroid collar anymore. The TC, attached thyroid collar, offers superior protection while being conveniently attached to your protection apron.

300102 THYROID COLLAR COVER

- Keeps thyroid collars sanitary and clean
- Quickly and easily attaches to any existing Infab thyroid collar
- Easy to wash or replace when soiled
- Available in any of our more than 100+ in stock colors
- Can be monogrammed for personalization and easy identification
- Inside cover features Cool Wear



-B
BUCKLE CLOSURE OPTION



KTC
Thyroid attachment to apron



REVOLUTION
KTC Strap now securely positioned on shoulder of Revolution aprons.

INFAB

&



PARTNERING TO KEEP YOUR APRONS CLEAN & SAFE

Infab is proud to be a global cleaning solutions partner with Clorox.



Excellent product aesthetics





- No harsh chemical odor or fumes
- No fragrance added
- Nonflammable, unlike quaternary ammonium-alcohol-based wipes
- No volatile organic compounds (VOCs)

Broad healthcare surface compatibility

- Recommended for plastics and laminated surfaces, whereas isopropyl alcohol will attack some forms of plastic, rubber and coatings*
- Surface materials: All Infab aprons, stainless steel, vinyl, glass, baked enamel, chrome, glazed tile, glazed ceramic, glazed porcelain, porcelain enamel, laminated surfaces, plastic
- If light residue appears, it can easily be removed with a clean, damp cloth

Pictures of 1 ft² Infab apron surfaces after treated with 120 product applications over a 10-week period.

Clorox Healthcare® Hydrogen Peroxide Cleaner Disinfectant Wipes

				
Revolution Fabric	Cool Wear	Standard Nylon	Waterproof	Diamond Ripstop

* Based on 30-second non-TB, non-Staphylococcus epidermidis bacteria and virus contact times for general disinfecting on federal master labels as of 2/14/13.

**683447**

REVOLUTION SCRUBBLES APRON CLEANER

Scrubbles apron cleaner safely cleans your aprons of barium, blood and other common radiology related stains. Now with a clean citrus scent and a stronger more efficient formula.

SIZE 32 oz

683448
Case of 12 32 oz bottles with Spray Caps

**CLX28**

CLOROX SPRAY

Recommended for:
Multipurpose use on hard and soft surfaces

SIZE 32 oz

**CLX29**

CLOROX REFILL

Recommended for:
Multipurpose use on hard and soft surfaces

SIZE 128 oz

**CLX24**

CLOROX MULTIPURPOSE WIPES

Recommended for: Everyday cleaning and disinfecting, daily patient room cleaning, hard, high-touch surfaces

SIZE 6.75" x 9"

QTY 95 ct

**CLX26**

CLOROX TERMINAL WIPES

Recommended for: Terminal cleaning and disinfecting of hard surfaces

SIZE 12" x 11"

QTY 185 ct.

**CLX27**

CLOROX TERMINAL WIPES REFILL

Recommended for: Terminal cleaning and disinfecting of hard surfaces

SIZE 12" x 11"

QTY 185 ct.

NSM NON-SLIP MATERIAL FOR SKIRTS



- Prevents your Infab skirt from slipping down the waist and causing discomfort
- Can be added to any Infab skirt, new or retro-fit, in house by adding part number NSM

SHIN GUARDS



- Reduce radiation exposure to the legs
- VELCRO® closures for easy adjustments

COLORS: Classic Colors

SIZES: Small, Medium, Large

CORE: Lead, KIARMOR Bi-Layer Low-Lead, KIARMOR Bi-Layer Lead-Free

REV-BAG REVOLUTION APRON BAG



- Revolution fabric
- Plastic bottom to prevent sagging
- Opening on top of bag
- Zipper across the top of bag



909821 APRON BAG



- Classic nylon color options
- Classic design
- Opening on side of bag
- Plastic handle on top of bag



REV-SLV-1 REVOLUTION ATTACHED THYROID COLLAR SLEEVES

- Exclusive Revolution outer fabric
- Additional protection for chest
- Wear under apron vest
- Ships in Revolution black

COLORS: Revolution Black
SIZES: Small, Medium, Large, X-Large, XX-Large
CORE: Lead, KIARMOR Bi-Layer Low-Lead, KIARMOR Bi-Layer Lead-Free

**REV-SLV-2** REVOLUTION SLEEVE INDIVIDUAL

- Exclusive Revolution outer fabric
- VELCRO™ elastic strap for easy on/off convenience
- Ships in Revolution black
- One per order

COLORS: All Revolution Colors
CORE: Lead, KIARMOR Bi-Layer Low-Lead, KIARMOR Bi-Layer Lead-Free



APW AXILLARY PROTECTION WINGS

Increase the protection to your axillary region without sacrificing any mobility or adding lots of extra weight to your apron.

NOTE: This product requires stitching and can only be added to new apron orders or to aprons that are returned to us. These wings cannot be shipped separately or attached in the field

COLORS: Revolution and Classic Nylon Colors
CORE: Lead, KIARMOR Bi-Layer Low-Lead, KIARMOR Bi-Layer Lead-Free



SLV OPTIONAL LEFT OR RIGHT

- Added protection of the arm and shoulder
- .50 mm Pb equivalent
- Available on most Infab apron models
- Optional removable snap on, permanent sewn on or Velcro attached configuration

COLORS: Revolution and Classic Nylon Colors
ATTACHED: Sewn On, Snaps, Velcro
CORE: Lead, KIARMOR Bi-Layer Low-Lead, KIARMOR Bi-Layer Lead-Free



THE ORIGINAL BLACK BELT

For extra support and weight relief. The Black Belt® is a 6" wide orthopedic elastic belt that supports your lower back while removing the weight of the apron from your shoulders. Comes with attachment snaps.

COLORS: Black

SIZES: X-Small, Small, Medium, Large, X-Large, XX-Large

257879 6" Black Belt - X-Small

257880 6" Black Belt - Small

257881 6" Black Belt - Medium

257882 6" Black Belt - Large

257883 6" Black Belt - X-Large

257884 6" Black Belt - XX-Large



257890 SUSPENDERS

Need a little help holding your radiation protection skirt in place? Now, exclusively from Infab, fully adjustable suspenders. One size fits all. Handy "clip on" style. Easy adjustment.



REVOLUTION ELASTIC BACK THINKING CAP

- Exclusive Revolution outer fabric
- Scatter radiation protection
- Cool Wear Moisture-Wicking Fabric
- Elastic-back for easy on/off convenience

SIZE: Small, Medium, Large, X-Large, XX-Large
COLORS: Revolution Colors
PROTECTION: .25 mm LE, .35 mm LE, .50 mm LE
CORE: Lead, KIARMOR Bi-Layer Low-Lead, KIARMOR Bi-Layer Lead-Free



400025 REVOLUTION VELCRO BACK THINKING CAP

- Exclusive Revolution outer fabric
- Scatter radiation protection
- Cool Wear Moisture-Wicking Fabric
- Hook & loop back closure for customizable fit

SIZE: One Size Fits All
COLORS: Revolution Colors
PROTECTION: .25 mm LE, .35 mm LE, .50 mm LE
CORE: Lead, KIARMOR Bi-Layer Low-Lead, KIARMOR Bi-Layer Lead-Free



CLASSIC THINKING CAP WITH TIE STRAPS

- Head and Skull Radiation Protection
- Available in KIARMOR Bi-layer Lead-Free, KIARMOR Bi-Layer Low-Lead, Lead
- Classic nylon color options
- .25 mm LE, .35 mm LE, .5 mm LE
- Inside lined with Cool Wear

SIZE: Small, Medium, Large, X-Large, XX-Large
COLORS: Classic Nylon Colors
PROTECTION: .25 mm LE, .35 mm LE, .50 mm LE
CORE: Lead, KIARMOR Bi-Layer Low-Lead, KIARMOR Bi-Layer Lead-Free



DC-25 LEAD-FREE DISPOSABLE THINKING CAP

- Quantity 20/Case
- .25 mm Pb equivalent
- Adjusts to fit all head sizes
- For use by all personnel during any interventional procedure
- 100% lead free for easy disposal

SIZE: One Size Fits All
COLORS: Scatter Armor Material
PROTECTION: .25 mm LE
CORE: KIARMOR

CASSETTE COVERS

COMPLETE, HIGHLY EFFECTIVE PROTECTION FROM CONTAMINATION

Protect Your Cassettes

Cassettes come in contact with blood and other potentially infectious materials.

- Protect your cassettes from cross-contamination
- Protect your patients from infection
- Specially designed to fit your X-ray cassettes
- For use in any imaging area where a risk of contamination exists.



Help Stop the Spread
of Infection

The Centers for Disease Control and Prevention (CDC) estimates that roughly 1.7 million hospital-associated infections, from all types of bacteria combined, cause or contribute to 99,000 deaths each year.¹

SIZES

Infab offers our Cassette Covers in a variety of standard sizes to perfectly fit your needs. Protect your cassettes in our simple and convenient Infab Cassette Covers. Available in Boxes of 100 or Cases of 500 in an easy-to-use dispenser box.

IN-STOCK SAME-DAY SHIPPING



8" x 10"



10" x 12"



14" x 17"



16" x 19"



24" x 20"

¹ Klevens RM, Edwards JR, Richards CL, et al. (2007). "Estimating health care-associated infections and deaths in U.S. hospitals, 2002". Public Health Rep 122 (2): 160–6. PMID 17357358.

² Scott II, R. Douglas, (2009). "The Direct Medical Costs of Healthcare-Associated Infections in U.S. Hospitals and the Benefits of Prevention". National Center for Preparedness, Detection, and Control of Infectious Diseases

ZIP TOP CASSETTE COVERS

BOX OF 100/500

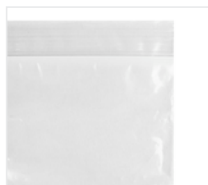

Zip Top



- Zip top
- Packed in handy dispenser boxes
- 100 or 500 individual covers per box
- Available in the five cassette sizes
- Always in stock
- Impervious to fluids
- Available in money saving cases of 500.
- Easy to use
- High quality
- Sanitary
- Disposable
- Top grade polyethylene plastic

Model	Description		Dimensions	Fits Cassette Size
910810-ZT	Cassette Cover Zip Top	Disposable Box of 100	11.25" x 13.25"	8" X 10"
900810-ZT	Cassette Cover Zip Top	Disposable Box of 500	11.25" x 13.25"	8" X 10"
911012-ZT	Cassette Cover Zip Top	Disposable Box of 100	13.375" x 14.75"	10" X 12"
901012-ZT	Cassette Cover Zip Top	Disposable Box of 500	13.375" x 14.75"	10" X 12"
911417-ZT	Cassette Cover Zip Top	Disposable Box of 100	17" x 19.875"	14" X 17"
901417-ZT	Cassette Cover Zip Top	Disposable Box of 500	17" x 19.875"	14" X 17"
911619-ZT	Cassette Cover Zip Top	Disposable Case of 100	19.25" x 22.25"	16" x 19"
901619-ZT	Cassette Cover Zip Top	Disposable Case of 500	19.25" x 22.25"	16" x 19"
912420-ZT	Cassette Cover Zip Top	Disposable Case of 100	20" x 24.625"	24" x 20"
902420-ZT	Cassette Cover Zip Top	Disposable Case of 500	20" x 24.625"	24" x 20"

FLIP TOP CASSETTE COVERS

BOX OF 100/500



Sandwich bag style flap

- "Sandwich" bag style flap
- Packed in handy dispenser boxes
- 100 or 500 individual covers per box
- Available in the five cassette sizes
- Always in stock
- Impervious to fluids
- Available in money saving cases of 500.
- Easy to use
- High quality
- Sanitary
- Disposable
- Top grade polyethylene plastic

Model	Description		Dimensions	Fits Cassette Size
910810	Cassette Cover	Disposable Box of 100	11.25" x 13.25"	8" X 10"
900810	Cassette Cover	Disposable Case of 500	11.25" x 13.25"	8" X 10"
911012	Cassette Cover	Disposable Box of 100	13.375" x 14.75"	10" X 12"
901012	Cassette Cover	Disposable Case of 500	13.375" x 14.75"	10" X 12"
911417	Cassette Cover	Disposable Box of 100	17" x 19.875"	14" X 17"
901417	Cassette Cover	Disposable Case of 500	17" x 19.875"	14" X 17"
911619	Cassette Cover	Disposable Box of 100	19.25" x 22.25"	16" x 19"
901619	Cassette Cover	Disposable Case of 500	19.25" x 22.25"	16" x 19"
912420	Cassette Cover	Disposable Case of 100	20" x 24.625"	24" x 20"
902420	Cassette Cover	Disposable Case of 500	20" x 24.625"	24" x 20"



CASSETTE COVERS ROLL & RACK (AVAILABLE SEPARATELY)

- Easy to use
- High quality
- Sanitary
- Disposable
- Top grade polyethylene plastic
- 500 individual covers per roll
- Always in stock
- Impervious to fluids
- Easy installation
- High quality

Fits up to 14" x 17" (35 x 43 cm) cassettes

Model	Description
900500	Roll of 500 Disposable Cassette Covers
900750	Wall Mounted rack for Cassette Cover Rolls

CASSETTE COVER WALL MOUNTED RACK

- Stores 100 covers at your fingertips
- Easy to use
- High quality
- Easy Installation

Model	Description
901825	Cassette Cover Wall Mounted rack for 14" x 17" covers
910829	Cassette Cover Wall Mounted rack for 8" x 10" covers
911132	Cassette Cover Wall Mounted rack for 10" x 12" covers



GLASSES

Infab Corporation offers a complete array of lead glass eye protection and lead glass fitover frames. These attractive, stylish frames all meet the industry standard of 0.75mm lead equivalency radiation safety glass. Lead glass lenses provide protection from harmful radiation exposure.

PRESCRIPTION

We offer plano, single vision, bifocal, and bifocal progressive options.

PROTECTION

All lead glasses have .75 mm LE protection, including front and side protection models.

PERSONALIZATION

Add your name to your glasses frame.

FRAMES

Wide variety of frames from top designers for all face sizes.



NIKE FRAMES

Complete line of Nike frames, constantly updating. Check for availability.





CURRENT-01
Matte Black



NIKE CURRENT SINGLE VISION, PLANO | 60.2G

Nike Current sunglasses combine everyday appeal with performance benefits. With a nod to the aviator style, they provide clear vision and a stable fit in a super-low profile frame.

FRAME SIZE:	Universal
WEIGHT:	60.2G
PRESCRIPTION:	Single Vision (-SV) Plano
COLORS:	Current-01 Matte Black
PROTECTION	.75 mm LE
INCLUDES	Anti-fog spray, safety strap add-on, protective case

NIKE LEDGE SINGLE VISION, PLANO | 65.1G

With a super-low profile and strong, squared off design, the Nike Ledge lead glasses provide style and comfort.

FRAME SIZE:	Universal
WEIGHT:	65.1G
PRESCRIPTION:	Single Vision (-SV) Plano
COLORS:	LEDGE-01 Matte Black
PROTECTION	.75 mm LE
INCLUDES	Anti-fog spray, safety strap add-on, protective case



LEDGE-01
Anthracite

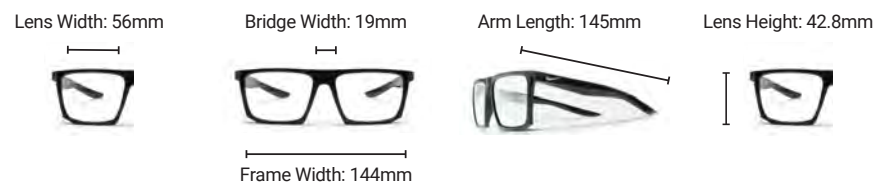



TRAVERSE-02
Matte Anthracite

TRAVERSE-01
Matte Black



Lens Width: 70mm

Bridge Width: 13mm

Temple Length: 135mm

Lens Height: 42mm



Frame Width: 133mm



NIKE PREMIER

PLANO | 71.8G

Lightweight and comfortable, the Nike Premier lead glasses feature slimmed down temples with tips that grip for stability.

FRAME SIZE: Universal

WEIGHT: 71.8

PRESCRIPTION: Plano

COLORS: PREMIER-04 Nike Premier Cool Grey
PREMIER-05 Nike Premier Matte Blue

PROTECTION .75 mm LE

INCLUDES Anti-fog spray, safety strap add-on, protective case



PREMIER-05
Matte Blue

PREMIER-04
Cool Grey



Lens Width: 60mm

Bridge Width: 13mm

Arm Length: 135mm

Lens Height: 39.3mm



Frame Width: 145mm



BANDIT-02
BLUE



BANDIT-01
BLACK



BANDIT-03
WHITE



NIKE BANDIT

PLANO | 80G

The Nike Bandit is a full rim square frame which is made of plastic. It comes with nose pads that snap into the pad box. This product offers our standard high quality, distortion-free radiation-reducing lenses with .75mm lead equivalency.

FRAME SIZE:	Large Frame
WEIGHT:	80G
PRESCRIPTION:	Plano
COLORS:	Blue, Black, White
PROTECTION	.75 mm LE
INCLUDES	Anti-fog spray, safety strap add-on, protective case



Ventilation



Air Circulation

- Ventilated nose bridge for reduced fogging and secure grip
- Tiny holes in top of frame for air circulation and fog/moisture prevention

Bridge: 17mm



Arm: 145mm



Lens: 59mm W



Lens: 45.1mm H



NIKE FLEET

PLANO | 71G

The Nike Fleet is a full rim square frame which is made of plastic. It comes with nose pads that snap into the pad box. This product offers our standard high quality, distortion-free radiation-reducing lenses with .75mm lead equivalency.

FRAME SIZE:	Universal
WEIGHT:	71 G
PRESCRIPTION:	Plano
COLORS:	Matte Black/Volt, Matte Grey, Matte Blue/Grey
PROTECTION	.75 mm LE
INCLUDES	Anti-fog spray, safety strap add-on, protective case

- Smaller version of Bandit

Bridge: 16mm



Arm: 135mm



Lens: 55mm W



Lens: 42mm H



FLEET-01
Matte Black/Volt



FLEET-02
Matte Grey



FLEET-03
Matte Blue/Grey



BRAZEN-02
Matte Black / Military Blue

BRAZEN-04
Shiny Black



NIKE BRAZEN

PLANO | 77G

The Nike Brazen glasses combine streamlined style, comfort and lightweight durability. They feature a nylon frame and ventilated nose bridge. The Brazen is our most popular model.

FRAME SIZE:	Universal
WEIGHT:	77G
PRESCRIPTION:	Plano
COLORS:	Matte Black/Military Blue, Shiny Black
PROTECTION	.75 mm LE
INCLUDES	Anti-fog spray, safety strap add-on, protective case



NIKE LEGEND

PLANO | 85G

Combining performance eyewear with versatile style, the Nike Legend has a clean, lightweight design. .75mm Pb Eq. Meets ANSI requirement for side shielding.

FRAME SIZE:	Universal
WEIGHT:	85 G
PRESCRIPTION:	Plano
COLORS:	Black/Volt, Matte Wolf Grey - Obsidian
PROTECTION	.75 mm LE
INCLUDES	Anti-fog spray, safety strap add-on, protective case



LEGEND-01
Black/Volt

LEGEND-02
Matte Wolf Grey - Obsidian





7101-1
Matte Anthracite



NIKE 7101

SINGLE VISION, PLANO | 58G

Nike 7101 is a full rim frame made of plastic. It features the Nike swoosh logo on temples. This product offers our standard high quality, distortion-free radiation reduction lenses.

FRAME SIZE:	Universal
WEIGHT:	58G
PRESCRIPTION:	Single Vision, Plano
COLORS:	Matte Anthracite
PROTECTION	.75 mm LE
INCLUDES	Anti-fog spray, safety strap add-on, protective case

Bridge: 15mm



Arm: 140mm



Lens: 53mm W



Lens: 37 mm H



NIKE 7102

SINGLE VISION, PLANO | 58G

Nike 7102 is a full rim frame made of plastic. It features the Nike swoosh logo on temples. This product offers our standard high quality, distortion-free radiation-reducing lens.

FRAME SIZE:	Universal
WEIGHT:	71 G
PRESCRIPTION:	Single Vision, Plano
COLORS:	Matte Seaweed, Matte Navy
PROTECTION	.75 mm LE
INCLUDES	Anti-fog spray, safety strap add-on, protective case

Bridge: 15mm



Arm: 140mm



Lens: 55mm W



Lens: 36mm H



7102-01
Matte Seaweed



7102-02
Matte Navy



7237-01
Matte Black-Dark Grey



7238-04
Matte Black/Grey



7238-05
Matte Grey/Blue



NIKE 7237

SINGLE VISION, PLANO | 56G

FRAME SIZE:	Universal
WEIGHT:	56 G
PRESCRIPTION:	Single Vision, Plano
COLORS:	Matte Black-Dark Grey
PROTECTION:	.75 mm LE
INCLUDES:	Anti-fog spray, safety strap add-on, protective case

- Lightweight acetate frame design for comfort and durability
- Stacked acetate temples with pop color accents in sneaker tread pattern
- Cam action hinges: snap firmly into place
- Jeweled plaque Nike Swoosh logo for pop color accent

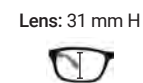
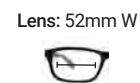
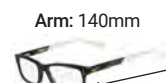

NIKE 7238

SINGLE VISION, PLANO | 56G

FRAME SIZE:	Universal
WEIGHT:	58 G
PRESCRIPTION:	Single Vision, Plano
COLORS:	Matte Black-Dark Grey, Matte Grey/Blue
PROTECTION:	.75 mm LE
INCLUDES:	Anti-fog spray, safety strap add-on, protective case

- Lightweight acetate frame design for comfort and durability.
- Stacked acetate temples with pop color accents in tread pattern
- Cam action hinges snap firmly into place
- Jeweled plaque Nike Swoosh logo for pop color accent

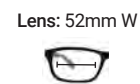



FINESSE-01
Black



NIKE FINESSE

SINGLE VISION, PLANO | 68G

FRAME SIZE: Universal, Female
WEIGHT: 68 G
PRESCRIPTION: Single Vision, Plano
COLORS: Black, Matte Grey
PROTECTION: .75 mm LE
INCLUDES: Anti-fog spray, safety strap add-on, protective case

- Female
- Lightweight, durable nylon frame
- 6-base frame offers everyday coverage
- Durable, high tension hinges

Bridge: 15mm



Arm: 130mm



Lens: 58mm W



Lens: 40mm H



FINESSE-02
Matte Grey



NIKE SPREE

PLANO | 77G

- Lightweight, durable nylon frame
- 6-base frame offers everyday coverage
- Durable, high tension hinges
- .75mm Pb Eq.

FRAME SIZE:	Universal
WEIGHT:	77 G
PRESCRIPTION:	Plano
COLORS:	Matte Black, Matte Red
PROTECTION	.75 mm LE
INCLUDES:	Anti-fog spray, safety strap add-on, protective case

Bridge: 18mm



Arm: 145mm



Lens: 57mm W



Lens: 44mm H



SPREE-01
Matte Black



SPREE-02
Matte Red



UNREST-02
Wolf Grey - Deep Pewter



NIKE UNREST

PLANO | 72G

The Nike Unrest features a nylon frame for visual clarity and lightweight comfort.

FRAME SIZE:	Universal
WEIGHT:	72 G
PRESCRIPTION:	Plano
COLORS:	Wolf Grey - Deep Pewter
PROTECTION	.75 mm LE
INCLUDES:	Anti-fog spray, safety strap add-on, protective case

Bridge: 19mm



Arm: 145mm



Lens: 57mm W



Lens: 46 mm H



INCREDIBLES

PLANO | 75G

The Incredibles are a stylish wrap around safety frame made of TR-90 high impact resistant plastic. ANSI Z87.1+ approved, lightweight and comfortable.. Includes a high quality carrying case. Incredibles glasses are .75 mm Pb Equivalency and available from stock in non-prescription.

FRAME SIZE: Universal

WEIGHT: 75 G

PRESCRIPTION: Plano

COLORS: Soft Matte Black, Blue - Yellow, Black Graphic, Grey Carbon, Red, Silver - Purple, Silver, Pink

PROTECTION .75 mm LE

INCLUDES: Anti-fog spray, safety strap add-on, protective case

- Available in 9 colors
- Lens sizes: 61 mm
- Lightweight acrylic frames
- Comfortable to wear
- Padded ear temple bars

Lens Width
62mm



Bridge Width
18mm



Temple Length
145mm



Lens Height
36mm



Effective Diameter
60mm



Frame Width
130mm



800064 Soft Matte Black



860002 Blue - Yellow



800067 Black Graphic



800068 Grey Carbon



800066 Red



683260 Silver



880015 Pink



860003 Silver - Purple



830250 Black



830251 RED



830252 SILVER



800070 BLUE

Lens Width
62mm



Bridge Width
18mm



Temple Length
145mm



Lens Height
36mm



Frame Width
130mm

**MAXX 30**

PLANO, SINGLE VISION,
BIFOCAL PROGRESSIVE

63G

FRAME SIZE:	Universal
WEIGHT:	63 G
PRESCRIPTION:	Plano, Single, Bifocal, Bifocal Progressive
COLORS:	Black, Red, Silver, Blue
PROTECTION:	.75 mm LE
INCLUDES:	Anti-fog spray, safety strap add-on, protective case

- **Compatible with all prescription types**
- First protective eyewear to receive the American Ophthalmology Associations seal of acceptance.
- Meets ANSI Z87.1+ standards along with ASTM F803 impact resistance standards.
- Unisex shape and temple bars and nose bridges that have soft inside rubberized padding for extra comfort.
- Prescription compatible (for most Rx)
- Lightweight and comfortable
- Large lens area for maximum protection
- Progressive Bifocal Rx frame (requires segment height)

EDGE

PLANO | 73G

FRAME SIZE:	Universal
WEIGHT:	73 G
PRESCRIPTION:	Plano
COLORS:	Black, Silver
PROTECTION	.75 mm LE
INCLUDES:	Anti-fog spray, safety strap add-on, protective case

- Wrap around design for enhanced lateral protection
- Rubberized nose piece for comfort

Lens Width: 53mm



Bridge Width: 17mm



Temple Length: 130mm



Lens Height: 35mm



Frame Width: 128mm



880005 Black



880006 Silver



870001 Silver



870002 Red



870003 Black

ZONE

PLANO | 75G

FRAME SIZE:	Universal
WEIGHT:	75 G
PRESCRIPTION:	Plano
COLORS:	Silver, Red, Black
PROTECTION:	.75 mm LE
INCLUDES:	Anti-fog spray, safety strap add-on, protective case

- "Uni Fit" (male/female) nylon frame.
- Rubber nose pads and rubberized temple bars
- Wrap around design
- Lightweight and comfortable
- Large lens area for maximum protection

XERXES

PLANO | 71G

FRAME SIZE:	Universal
WEIGHT:	71 G
PRESCRIPTION:	Plano
COLORS:	Shiny Black, Light Bronze
PROTECTION	.75 mm LE
INCLUDES:	Anti-fog spray, safety strap add-on, protective case

- Wrap-around shape that delivers more protection from radiation with nose pads for added comfort.
- Lightweight and comfortable
- Large lens area for maximum protection
- Non Rx



80081 Shiny Black



800076 Blue



800075 Red



800077 Plated Silver



800079 Shiny Black

ACHILLES

PLANO, SINGLE VISION, BIFOCAL PROGRESSIVE | 69G

FRAME SIZE:	Larger
WEIGHT:	69 G
PRESCRIPTION:	Plano, Single, Bifocal, Bifocal Progressive
COLORS:	Blue, Red, Plated Silver, Shiny Black
PROTECTION	.75 mm LE
INCLUDES:	Anti-fog spray, safety strap add-on, protective case

- Vented radiation protection goggle with neoprene foam on the inside designed to protect against fluid splashing and perspiration
- Easy to adjust with elastic head band
- Prescription compatible (for most Rx)
- Lightweight and comfortable
- Large lens area for maximum protection

FLIP TOP

PLANO | 85G

FRAME SIZE:	Universal
WEIGHT:	85 G
PRESCRIPTION:	Plano
COLORS:	Amber
PROTECTION:	.07 mm LE
INCLUDES:	Anti-fog spray, safety strap add-on, protective case

- “Flip Top” radiation goggles are an all new product, designed to reduce scatter radiation by as much as 70% (actual reduction is dependent upon imaging technique used)
- Lightweight
- Large protective area (lens area 2.5” (6 cm) tall x 6.25 (16 cm) long)
- Flips open when not needed.
- Adjustable nose bridge
- Can be used as a stand alone radiation reduction goggle or fits easily over your existing glasses.



800275 Flip Top





683206 Clear/Blue

CYBERFLEX

SINGLE VISION | 83G

FRAME SIZE:	Universal	• Optional .50 mm Pb side shields
WEIGHT:	83 G	• Adjustable temple bar
PRESCRIPTION:	Single Vision	• Large viewing area
COLORS:	Clear/Blue	• Built-in side shields for added splash protection
PROTECTION	.75 mm LE	• Can be ordered with radiation protective side shields
INCLUDES:	Anti-fog spray, safety strap add-on, protective case	• Oversized protective lens area
		• Splash protection

DYLAN

SINGLE VISION, PLANO | 60G

FRAME SIZE:	Universal	• Classic style
WEIGHT:	60 G	• Holds single vision prescriptions
PRESCRIPTION:	Single Vision, Plano	• Lightweight and comfortable
COLORS:	Black	
PROTECTION	.75 mm LE	
INCLUDES:	Anti-fog spray, safety strap add-on, protective case	



880001 Black



683213 Tortoise Shell

PREMIUM WRAPS

SINGLE VISION, PLANO | 90G

FRAME SIZE:	Universal	• Only radiation protection frames on the market with lead glass lenses on the side shields for superior protection and excellent front and peripheral vision.
WEIGHT:	90 G	• Spring hinges, formable side temple bars and a fully adjustable nose piece
PRESCRIPTION:	Single Vision, Plano	• Large front lens area is ideal for regular prescriptions.
COLORS:	Clear/Blue	• Prescription compatible (for most Rx)
PROTECTION	.75 mm LE	• Lightweight and comfortable
INCLUDES:	Anti-fog spray, safety strap add-on, protective case	• Large lens area for maximum protection



800230 Matte Black



800240 Gun Metal



800235 Olive/Charcoal

FITOVERS RAZOR

PLANO | 82G

FRAME SIZE:	Universal
WEIGHT:	82 G
PRESCRIPTION:	Plano
COLORS:	Matte Black, Gun Metal, Olive/Charcoal
PROTECTION	.75 mm LE
INCLUDES:	Anti-fog spray, safety strap add-on, protective case

- Fits frames not exceeding 132mm width x 38mm height.
- Wrap around Radiation protection
- Hypo-allergenic Crystal Nylon™ Frame
- Designed to be worn over small, square, or rectangle prescription eyewear frame shapes



800304 Matte Black



800306 Smoke Marble



800307 Claret Stripe

FITOVERS LOTUS

PLANO | 83G

FRAME SIZE:	Universal	<ul style="list-style-type: none"> • Fits frames not exceeding 141mm width x 40mm height. • Wrap around Radiation protection • Hypo-allergenic Crystal Nylon™ Frame • Designed to be worn over medium, oval, or round prescription eyewear frame shapes
WEIGHT:	83 G	
PRESCRIPTION:	Plano	
COLORS:	Matte Black, Smoke Marble, Claret Stripe	
PROTECTION	.75 mm LE	
INCLUDES:	Anti-fog spray, safety strap add-on, protective case	



ORION-01 Black



ORION-02 Blue Marble

FITOVERS ORION

PLANO | 84G

FRAME SIZE:	Universal
WEIGHT:	84 G
PRESCRIPTION:	Plano
COLORS:	Black, Blue Marble
PROTECTION	.75 mm LE
INCLUDES:	Anti-fog spray, safety strap add-on, protective case

- Fits frames not exceeding 140mm width x 43mm height.
- Wrap around Radiation protection
- Hypo-allergenic Crystal Nylon™ Frame
- Designed to be worn over medium prescription eyewear frame shapes
- Non Rx



832001 Tortoise



832000 Black

FITOVERS ECOFIT

PLANO | 90G

FRAME SIZE:	Universal	<ul style="list-style-type: none"> • Wrap around Radiation protection • .35mm side shield protection • Hypo-allergenic Crystal Nylon™ Frame • Designed to be worn over prescription eyewear
WEIGHT:	90 G	
PRESCRIPTION:	Plano	
COLORS:	Black, Tortoise	
PROTECTION	.75 mm LE	
INCLUDES:	Anti-fog spray, safety strap add-on, protective case	



GLOVES

Infab gloves are available in a wide variety of styles, lead equivalencies and functions from heavy duty .50 mm to thin, disposable .10 mm lead equivalency surgery type gloves. Designed for usage in the direct beam.

PROTECTION

Wide array of protection types based on usage.

DISPOSABLE OPTIONS

Infab offers our customers a wide selection of sterile, disposable, radiation protection gloves.

EVERYDAY USE

Infab offers high quality, affordable, multi-use gloves. Taking full advantage of years of Infab innovation, our line of gloves offer the highest quality materials you have come to expect from Infab Corporation.

MITTENS & HAND SHIELDS

Offering users great movement and dexterity during their procedure. Hands and fingers move freely while the beam is blocked from the top.



REVOLUTION GLOVES

Infab's Exclusive Revolution Radiation Protection gloves are designed to be the most comfortable, flexible, lightweight and protective gloves. Revolution Radiation Protection Gloves come with tactile grip finger tips. The tactile grip helps with keeping a strong grasp on instruments during a long procedure.

SIZES: 6.5, 7, 7.5, 8, 8.5, 9

COLORS: Black

ATTENUATION Light (60kV:40%, 80kV:35%, 100kV:30%)

Medium (60kV:68%, 80kV:61%, 100kV:54%)

Heavy (60kV:75%, 80kV:69%, 100kV:63%)

- Latex-free
- Powder-free
- Tactile grip
- Tactile sensitivity
- Sterile
- Resterilizable with EO Gas
- Leaded rubber
- Anatomical fit
- Boxes of 5 available with each model

LATEX-FREE LEAD-FREE NEOPRENE RADIATION PROTECTION GLOVES

Designed to reduce the amount of scattered radiation exposure to the hands from the primary X-ray beam during radiological procedures.

SIZES: 6.5, 7, 7.5, 8, 8.5, 9

ATTENUATION: 60kVp:44.9%, 80kVp:36.3%, 100kVp:30.6%, 120kVp 26.8%
Direct beam energy levels. May vary by + 5%

- Lead-free
- Latex-free
- High sensitivity
- Maximum radiation protection Latex-Free
- 30% reduction of direct beam radiation transmitted at 100 kVp
- Packed in sterile pouch
- Shipped from stock





683300-700
BLACK

683300-501
RED/BLACK

683300-503
TAUPE/BLACK

683300-505
NAVY/BLACK

683300-506
TEAL/BLACK

REVOLUTION MAXI-FLEX 5 FINGER LEAD GLOVES

The perfect way to insure your hands and lower forearms are fully protected by the most flexible, comfortable radiation protection gloves on the market. Comfortable fit with maximum dexterity. Soft removable, washable and replaceable inner liners* reduce odors and permit frequent laundering. Expanded durable vinyl outer covers are removable for inspection of lead core and permit replacement when they become worn. The lead vinyl cores are precision molded for consistent 0.5 mm lead equivalency and long life.

SIZES:	15"
COLORS:	Black, Red, Fuchsia, Taupe, Pink, Navy, Teal
PROTECTION:	.50 mm LE
ACCESSORIES:	Liners, Covers

- .50 mm Pb equivalency
- Tough, durable vinyl outer coverings
- Soft, Flexible and Comfortable
- 7 Revolution colors
- Removable inner liners
- Washable inner liners
- Replaceable inner liners
- Replaceable outer covers

MAXI-FLEX FINGER LEAD GLOVES

Comfortable fit with maximum dexterity. Soft removable, washable and replaceable inner liners reduce odors and permit frequent laundering. Expanded durable vinyl outer covers are removable for inspection of lead core and permit replacement when they become worn. The lead vinyl cores are precision molded for consistent 0.5 mm lead equivalency and long life.

SIZE:	15"
COLORS:	Gray, Blue, Burgundy
ACCESSORIES:	683306 Liners 683307-108 Blue Covers 683307-111 BURGUNDY Covers 683307-112 GRAY Covers

- .50 mm LE
- Leaded vinyl
- Cool Wear moisture-wicking liners
- Tough, durable vinyl outer coverings
- Soft, Flexible and Comfortable
- Removable inner liners
- Washable inner liners
- Replaceable inner liners
- Replaceable outer covers



683300-112
Gray



683300-108
Blue



683300-111
Burgundy

SPLIT PALM MITTENS

- Outstanding manual dexterity
- Slotted palm allowing the fingers to be extended from the mitten
- Complete hand and lower arm protection
- .50 mm Pb equivalent
- Inner cores are one piece
- Precision molded for a great fit
- Fifteen inch in length
- 3 great colors (Gray, Burgundy and Blue)

683700 Open palm mittens
683701 RIGHT HAND Open Palm Mitten
683702 LEFT HAND Open Palm Mitten



SPLIT PALM MITTENS WITH FLAP

- Special flap to close the opening in the mitten when finger extension is not desired
- .50 mm Pb equivalent
- Inner cores are one piece
- Precision molded for a great fit
- Fifteen inch in length
- 3 great colors (Gray, Burgundy and Blue)

683710 Open Palm Mittens with Flap
683711 Right Hand OPEN PALM MITTEN WITH FLAP
683712 LEFT HAND OPEN PALM MITTEN WITH FLAP



HAND SHIELDS

- Inexpensive
- .50 mm Pb equivalency
- Durable, comfortable, fully adjustable pair of half
- Full upper hand protection
- Total mobility of the hand and fingers
- Finger retainers are constructed of durable 1" polypropylene webbing
- Hook and loop type closures at wrist offers plenty of adjustment
- One size fits all

684000 Hand Shields



MAXI-FLEX MITTENS

The perfect way to insure your hands and lower forearms are fully protected by the most flexible, comfortable radiation protection mitten on the market.

- .50 mm Pb equivalency
- Tough, durable vinyl outer coverings
- Soft, Flexible and Comfortable
- 3 great colors (Gray, Burgundy and Blue)
- Removable inner liners
- Washable inner liners
- Replaceable inner liners
- Replaceable outer covers

683303 Maxi-Flex Mittens
683308 Maxi-Flex Mitten Replacement Liners
683309 Maxi-Flex Mitten Outer Covers



SCATTER RADIATION SAFETY FOR THE INTERVENTIONALIST & TECH



Chest exposure

SCATTER ARMOR
Reduces Chest Exposure
55-80%

Hand exposure

SCATTER ARMOR
Reduces Hand Exposure
>49%



SCATTER ARMOR

**Reduce Scatter Radiation Dose Exposure
with Disposable Shields & Drapes**

**SCATTER
ARMOR**
Disposable
Shield



**SCATTER
ARMOR**
Protective Core
Material Inside:

KI
KIARMOR
BI-LAYER
LEAD-FREE

The only bi-layer lead-free
core material which passes
DIN (6875-1), ASTM (F3094-14)
and IEC (61331-1-2014)
standards from 50 to 150 kVp.



*"The scattered radiation from the
patient comprises the main source
of radiation dose to staff."*

Scatter Protection

Shields provide scatter radiation protection for radial and many other types of procedures. KIARMOR Bi-Layer is the most protective core material against scatter radiation.

How it works

Sterile Scatter Armor Shields are placed on top of the patient drape to block scatter radiation at the source, creating a scatter-free zone, reducing harmful radiation exposure to the doctor or clinician.

One-time use

Scatter Armor Shields are lead-free and disposable.

Sterile

Packaged individually in sterile packets.

Flexible

Scatter Armor Shields easily mold to the patients body for ease of use and maximum protection

Scatter Radiation Testing

According to ASTM Test Method F3094-14.

Sample Information	50 kV	60 kV	70 kV	75 kV	85 kV	90 kV	100 kV	105 kV
Scatter Armor Shield	0.984	0.969	0.943	0.931	0.900	0.883	0.867	0.844

Direct Beam Attenuation

Sample Information	60 kV	80 kV	100 kV	120 kV
Scatter Armor Shield	0.967	0.911	0.846	0.788

Absorbent

Scatter Armor Shields utilize the highest absorbency covering material in the industry, critical in heavy fluid situations.

Absorbent Rate	1.3 sec
Weight	2.36 osy / 80 gsm
Absorbent Capacity	686% 16.2osy / 549 gsm

GSM - Grams per square meter, OSY - Ounce per square yard

Scatter Armor Multipurpose Shield

Transradial Access: Left and Right Radial, Shunt, Biliary Drainage, Spinal, Fibroid Embolization

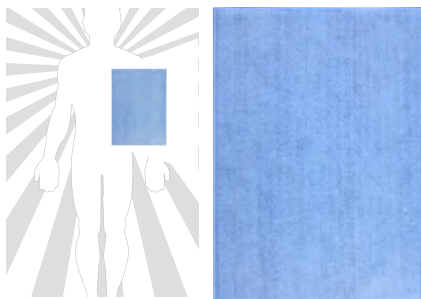

Scatter Armor Angiography Shield

Transfemoral Access: Angiography, Coronary Catheterization

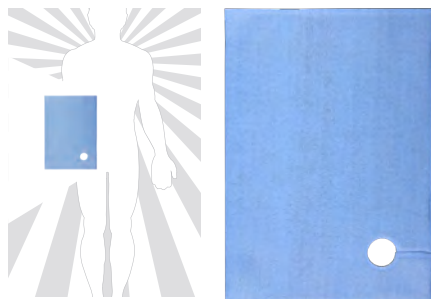

Scatter Armor Biliary Split Shield

Biopsy Procedures, Transjugular Intrahepatic Portosystemic Shunt (TIPS)

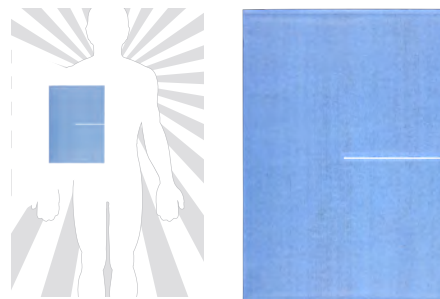

Scatter Armor Multipurpose Shield with Fenestration

Needle Biopsy or Puncture Procedures.

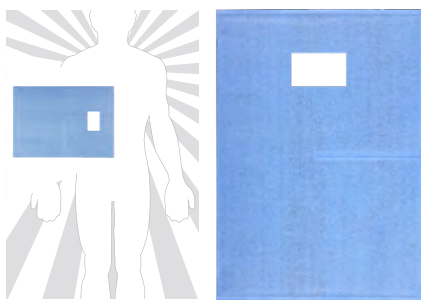

Scatter Armor EP Shield

Subclavian Access: Bi-Ventricular Pacemaker Implants, ICS procedures, and Bi-Ventricular Pacing.

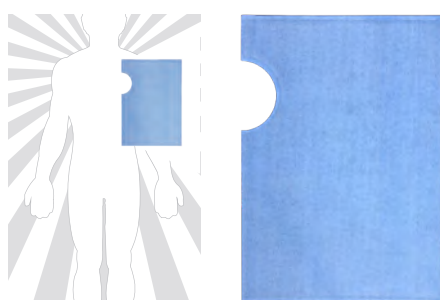

Scatter Armor Dialysis Drape

Dialysis Access and Declothing Procedures.



Scatter Armor Shields

Scatter Armor Multi-Purpose Shield, Absorbent, No Fenestration Box
Scatter Armor Multi-Purpose Shield, Absorbent, No Fenestration Case
Scatter Armor Multi-Purpose Shield with Fenestration, Absorbent, Rectangular Fenestration Box
Scatter Armor Multi-Purpose Shield with Fenestration, Absorbent, Rectangular Fenestration Case
Scatter Armor EP Shield, Absorbent, Scoop Fenestration Box
Scatter Armor EP Shield, Absorbent, Scoop Fenestration Case
Scatter Armor Angiography Shield, Absorbent, Circular Fenestration Box
Scatter Armor Angiography Shield, Absorbent, Circular Fenestration Case
Scatter Armor Biliary Split Shield, Absorbent, Center Slit Fenestration Box
Scatter Armor Biliary Split Shield, Absorbent, Center Slit Fenestration Case
Scatter Armor Dialysis Drapes Box
Scatter Armor Dialysis Drapes Case

Part Number

Unit

SA-MPS	Box of 15
SA-MPS-CS	Case of 45
SA-MPF	Box of 15
SA-MPF-CS	Case of 45
SA-EPS	Box of 15
SA-EPS-CS	Case of 45
SA-AGS	Box of 15
SA-AGS-CS	Case of 45
SA-BSS	Box of 15
SA-BSS-CS	Case of 45
SA-DDD	Box of 10
SA-DDD-CS	Case of 30

BARRIERS

A high-quality piece of purpose-built radiation protection equipment designed to handle the daily rigors of hospital use. Smooth-rolling, easy-maneuvering and the highest levels of radiation protection in the industry.

WINDOW

Your choice of 2.0 mm LE lead glass, completely encased with acrylic panels to help prevent damage and breakage, or .50 mm LE acrylic

CASTERS

Hospital-grade swivel locking casters, for easy mobility and positive and secure placement.

FRAME

Powder coated steel frame. Precision TIG welded for years of trouble-free service completely enclosing the leaded glass panel for increased durability and safety

PROTECTION

2.0 mm LE lead glass or .50 mm LE acrylic window.
1.5 mm LE base panel plus our exclusive 1.0 mm LE floor curtain to protect feet and lower legs.

COLORS

Standard white, black or grey. Custom options available. Upcharge applies.

CUSTOMIZATION

- Color: Frames can be custom powder coated in any pantone color (upcharge applies)
- Size: Infab can produce barriers to your specification
- Logo: Add your logo to any barrier
- Stainless Steel: Optional stainless steel frame



Stationary floor and wall-mounted barriers, built to your specifications.



CLASSIC BARRIERS

Available in a variety of heights, widths, and window configurations, Infab Classic barriers are fully customizable, to any specifications. Custom colors, logos and 100% stainless steel options are available. Full head-to-toe protection with our exclusive base curtain included on every barrier. Your choice of 2.0 mm LE lead glass or .50 mm LE acrylic window. All bases are 1.50 mm LE.



683492

LARGE WINDOW MOBILE BARRIER

SIZE: 82" H x 40" W X 25" L
WINDOW: 72" H x 36" W
GLASS: Lead or Acrylic (-AC)
SHIPPING CRATE: 30" x 80" x 48"
 450 lbs / 204.11 kg

683476

X-TALL MOBILE BARRIER

SIZE: 76" H x 40" W X 25" L
WINDOW: 60" H x 36" W
GLASS: Lead or Acrylic (-AC)
SHIPPING CRATE: 30" x 78" x 48"
 450 lbs / 204.11 kg

683488

X-WIDE MOBILE BARRIER

SIZE: 76" H x 77" W X 25" L
WINDOW: 36" H x 72" W
GLASS: Lead or Acrylic (-AC)
SHIPPING CRATE: 32" x 85" x 85"
 450 lbs / 204.11 kg

683473

MID-TALL MOBILE BARRIER

SIZE: 75" H x 34" W X 25" L
WINDOW: 60" H x 30" W
GLASS: Lead or Acrylic (-AC)
SHIPPING CRATE: 30" x 72" x 44"
 390 lbs / 176.90 kg

CLASSIC BARRIER FEATURES

- All Classic Infab Barriers include four hospital grade casters, 2 with locking brakes.
- Fully enclosed glass with our exclusive concussion panels to protect the lead glass.
- Easy-clean Sintra plastic base and high quality powder coated steel frames.



683482

WIDE MOBILE BARRIER

SIZE: 74" H x 52" W X 25" L
WINDOW: 36" H x 48" W
GLASS: Lead or Acrylic (-AC)
SHIPPING CRATE: 30" x 72" x 60"
 480 lbs / 217.72 kg

683465

SMALL WINDOW MOBILE BARRIER

SIZE: 74" H x 52" W X 25" L
WINDOW: 12" H x 12" W
GLASS: Lead or Acrylic (-AC)
SHIPPING CRATE: 30" x 72" x 60"
 380 lbs / 217.72 kg

683468

MEDIUM WINDOW MOBILE BARRIER

SIZE: 74" H x 52" W X 25" L
WINDOW: 12" H x 24" W
GLASS: Lead or Acrylic (-AC)
SHIPPING CRATE: 30" x 72" x 60"
 375 lbs / 170.09 kg

683460

STANDARD MOBILE BARRIER

SIZE: 73" H x 34" W X 25" L
WINDOW: 24" H x 30" W
GLASS: Lead or Acrylic (-AC)
SHIPPING CRATE: 30" x 72" x 42"
 330 lbs / 150 kg

683484

REGULAR MOBILE BARRIER

SIZE: 66" H x 40" W X 25" L
WINDOW: 24" H x 36" W
GLASS: Lead or Acrylic (-AC)
SHIPPING CRATE: 30" x 65" x 48"
 375 lbs / 170.09 kg

683458

"SHORTY" MOBILE BARRIER

SIZE: 46" H x 34" W X 25" L
WINDOW: 24" H x 30" W
GLASS: Lead or Acrylic (-AC)
SHIPPING CRATE: 30" x 45" x 42"
 220 lbs / 99.79 kg



683462 TILTED BARRIER WITH REACH-THROUGH CURTAIN

WINDOW: 2.0mm LE Lead Glass or .50 mm LE Acrylic

WINDOW SIZE: 24" H x 30" W

OVERALL SIZE: 70" H x 34" W X 25" L

CURTAIN SIZE: 20" H x 30" W

COLORS: Standard white, grey or black. Custom options available.

FRAME: Metal, Stainless Steel (Upgrade)

SHIPPING CRATE: 30" x 72" x 44", 390 lbs / 176.90 kg

- Tilted design for better view
- Powder coated steel frame
- Acrylic impact panels, enclosed in a precision TIG welded frame for years of trouble-free service, completely enclosing the leaded glass panel for increased durability and safety
- 2 high-quality hospital grade locking casters
- 1.50 mm lead equivalent opaque base covered in "Sintra" plastic for easy cleaning and durability
- Modular parts can be easily replaced, including the glass if needed.
- Ergonomical viewing area
- Shipping worldwide by ground, air or sea freight



REACH-THROUGH CURTAIN



683461 TILTED MOBILE BARRIER

WINDOW: 2.0mm LE Lead Glass or .50 mm LE Acrylic
WINDOW SIZE: 24" H x 30" W
OVERALL SIZE: 70" H x 34" W X 25" L
COLORS: Standard white, grey or black. Custom options available.
FRAME: Metal, Stainless Steel (Upgrade)
SHIPPING CRATE: 30" x 72" x 44", 390 lbs / 176.90 kg

- Powder coated steel frame
- Acrylic impact panels, enclosed in a precision TIG welded frame for years of trouble-free service, completely enclosing the leaded glass panel for increased durability and safety
- 2 high-quality hospital grade locking casters
- 1.50 mm lead equivalent opaque base covered in "Sintra" plastic for easy cleaning and durability
- Modular parts can be easily replaced, including the glass if needed.
- Ergonomical viewing area
- Shipping worldwide by ground, air or sea freight

Tilted design for better view





076993 TECHNICIAN PROTECTION MOBILE SCREEN

The Technician Protection Mobile Screen can be easily raised and lowered by hand and stays in position thanks to the perfectly counter-balanced internal springs. The high quality steel construction and stainless springs provide a lifetime of trouble-free use.

- SIZE RAISED:** 74.4" (189 cm) H x 29.9" (76 cm) W
- SIZE LOWERED:** 46.5" (118 cm) H x 29.9" (76 cm) W
- WINDOW SIZE:** 37.4" (95 cm) H x 27.6" (70 cm) W
- COLORS:** Standard white, grey or black. Custom options available.
- FRAME** Metal, Stainless Steel (Upgrade)

- Retractable Window
- Multiple heights
- Perfectly counter balanced
- Easily raised and lowered
- 1.50 mm Pb equivalent base
- .5 mm Pb equivalent lead acrylic window
- Includes four sturdy casters, two with brakes
- Complete with bar to hold controls

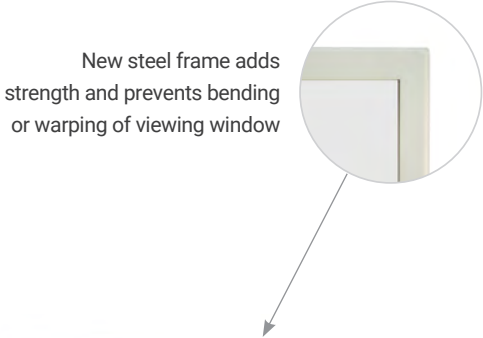

Shipping Package	Height	Width	Depth	Shipping Weight (crated)
076993 Technician Protection Mobile Screen	32"	52"	14"	170 lbs / 77.11 kg

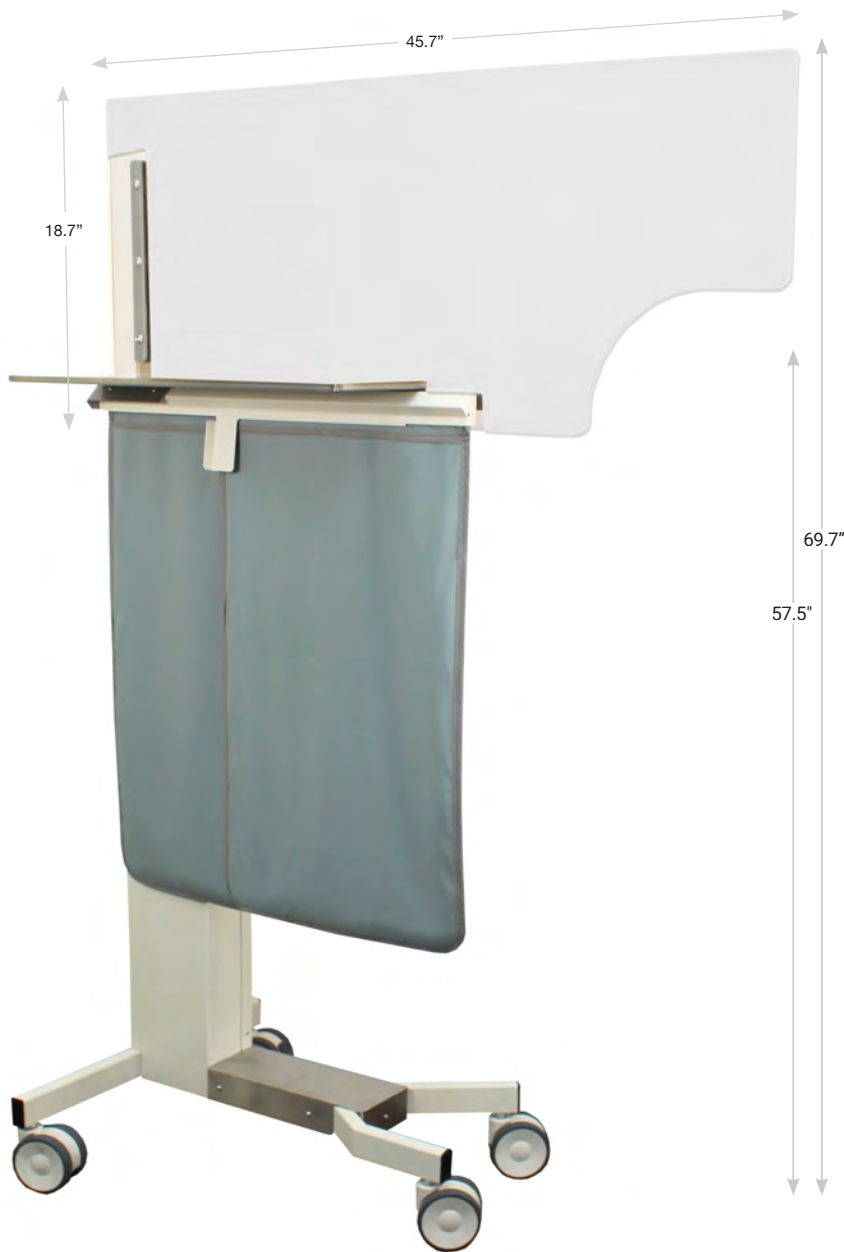

076994 PHYSICIAN PROTECTION MOBILE SCREEN

A unique new design for operating physicians that allows unparalleled protection for close-to-table studies. Sturdy, yet thoughtfully engineered with a small footprint so it can easily be positioned exactly where you want it for maximum scatter radiation protection.

WINDOW:	.50 mm LE lead acrylic
WINDOW SIZE:	45.7" (116 cm) W x 18.7" (50 cm) Height
OVERALL SIZE:	Minimum Height: 57.5" (146 cm), Maximum Height: 69.7" (177 cm)
FRAME COLORS:	Standard white, grey or black. Custom options available.
CURTAIN COLORS:	Standard Revolution grey. Custom options available.
FRAME:	Metal, Stainless Steel (Upgrade)

- Screen height adjustable by 11.8" (30 cm). Includes safety catch to set in desired position
- .50 mm LE double protective curtain
- Horizontal position can be adjusted to fit close to table
- Four sturdy casters, two locking casters
- Powder coated steel frame
- Modular parts can be easily replaced, including the lead acrylic if needed.
- Shipping worldwide by ground, air or sea freight



076994-IT
Optional 9"x 24" Stainless Steel Instrument Tray



Shipping Package	Height	Width	Depth	Shipping Weight (crated)
Physician Protection Mobile Screen Pallet	48"	40"	12"	160 lbs / 72.57 kg



REV-PMC REVOLUTION MOBILE CURTAIN

A unique new design for operating physicians that allows unparalleled protection for close-to-table studies. Sturdy, yet thoughtfully engineered with a small footprint so it can easily be positioned exactly where you want it for maximum scatter radiation protection.

- SIZE:** Adjustable height 43½" - 66"
- CURTAIN:** 38"H x 30"W .50 mm LE lead curtain with grey Revolution fabric
- FRAME COLORS:** Standard white, grey or black. Custom options available.
- CURTAIN COLORS:** Standard Revolution grey. Custom options available.
- FRAME:** Powder Coated Steel, Stainless Steel (Upgrade)



- Special 4 caster T-bar base design to stabilize the unit
- Smooth easy maneuvering
- Special spring mechanism allows for easy raising, lowering, and automatically holding shield
- .50 mm LE double protective curtain
- 2 locking casters

Spring mechanism makes it easy to raise and lower and stay in place.



REV-SPMC REVOLUTION SOLID PANEL MOBILE CURTAIN

SIZE:	56" H x 30" W
CURTAIN:	30" x 30" .50 mm LE lead curtain with grey Revolution fabric
PROTECTION:	.50 mm LE, 1.0 mm LE optional
FRAME COLORS:	Standard white, grey or black. Custom options available.
CURTAIN COLORS:	Standard Revolution grey. Custom options available.
FRAME:	Powder Coated Steel, Stainless Steel (Upgrade)

- Heavy-duty hospital-grade purpose-built unit.
- Adjustable height between 37" and 56"
- 30" wide by 30" tall lead vinyl curtain
- Special 4 caster base design helps to stabilize the unit
- Smooth and easy maneuvering



Adjustable height locking system from 37" to 56"





REV-MC ECONOMY MOBILE CURTAIN

SIZE:	68" H
CURTAIN:	30" x 30" .50 mm LE lead curtain with grey Revolution fabric
FRAME COLORS:	Standard white, grey or black. Custom options available.
CURTAIN COLORS:	Standard Revolution grey. Custom options available.
FRAME:	Powder Coated Steel, Stainless Steel (Upgrade)

- Raise and lower shield
- Smooth easy maneuvering
- Special spring mechanism allows for easy raising, lowering, and automatically holding shield
- .50 mm Pb equivalent double protective curtain
- 2 locking casters



Adjustable height
locking system
from 16" to 66"

New

683495 ADJUSTABLE HEIGHT WRAPAROUND MOBILE BARRIER

An adjustable height, partial wraparound mobile curtain, designed for maximum protection. Easy to adjust and maneuver. Includes protection all the way to the floor.

SIZE: 42"-55" H x 36 $\frac{3}{4}$ " W; Tower 25" W
 Height adjusts from 42" to 55"
 Inside 20 $\frac{1}{2}$ " W x 17" L

PROTECTION: .50 mm LE

COLORS: All fabric options

- Powder coated steel frame
- 2 locking casters
- Shipping worldwide by ground, air or sea freight



Easy to adjust height

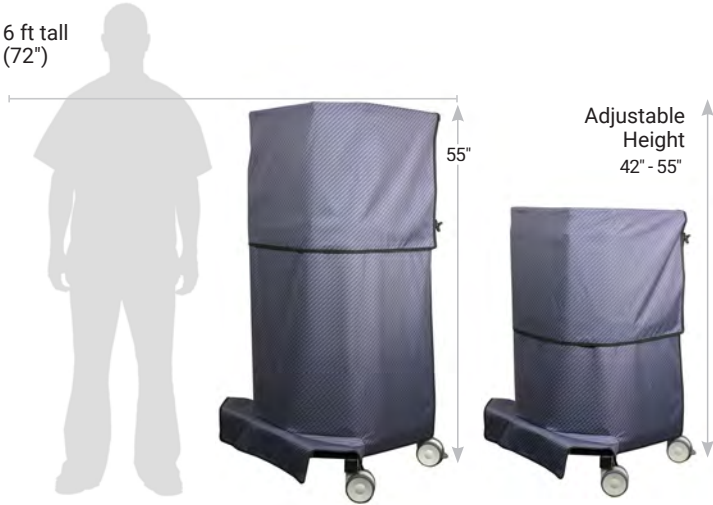

APRON RACKS

Infab Apron Racks are purpose-built pieces of hospital equipment, designed to last as long as the facility they are being used in.

OPTIONS

- Mobile
- Wall-Mounted
- Single Apron
- Multi-Apron
- Deluxe
- Economy
- Custom Colors

HOSPITAL GRADE MATERIALS

- Cold-rolled metal or optional stainless steel frames
- Hospital grade casters, two with locking brakes, for easy mobility and positive placement when parked.

THOUGHTFUL DESIGN

- Easy to use
- Space-efficient
- Plentiful storage
- Easy on/off apron convenience





New

REV-MRK-10

REVOLUTION 10 ARM MOBILE APRON RACK

ASSEMBLED SIZE: 59½" H x 43" W X 31" D

COLORS: White, Custom Options

- Holds up to 10 vest and skirt aprons
- Vest and skirts hang on a single arm
- Handy storage area on base
- Heavy duty hangers that swivel on a sealed ball bearing for years of trouble-free use
- New circular tube design with sleek look

SHIPPING SIZE: Box 1: 56lbs (32x46x13)

Box 2: 55lbs (16x58x9)



683435

10 HANGER MOBILE APRON VALET

ASSEMBLED SIZE: 59" H x 24 ½" W X 25" L

COLORS: White, Custom Options

- Space saving; providing major storage while taking up minimum space.
- Steel construction with baked enamel finish.
- 4 hospital-grade casters, two locking casters
- 10 Deluxe Custom Apron Hangers (683450) included



683438

20 HANGER MOBILE APRON VALET

ASSEMBLED SIZE: 59" H x 48 ½" W X 24" L

COLORS: White, Custom Options

- Space saving; providing major storage while taking up minimum space.
- Steel construction with baked enamel finish.
- 4 hospital grade casters, two with brakes.
- 20 Deluxe Custom Apron Hangers included



683419

MINI MOBILE APRON RACK WITH HANGERS

ASSEMBLED SIZE: 78" H x 27" W X 25" L

COLORS: White, Custom Options

- Six apron hangers included
- Heavy gauge cold rolled steel
- Powder coated
- Attractive, durable, long lasting finish
- Hospital grade casters
- Holds up to six protection aprons, a pair of lead gloves and two pairs of radiation protection glasses

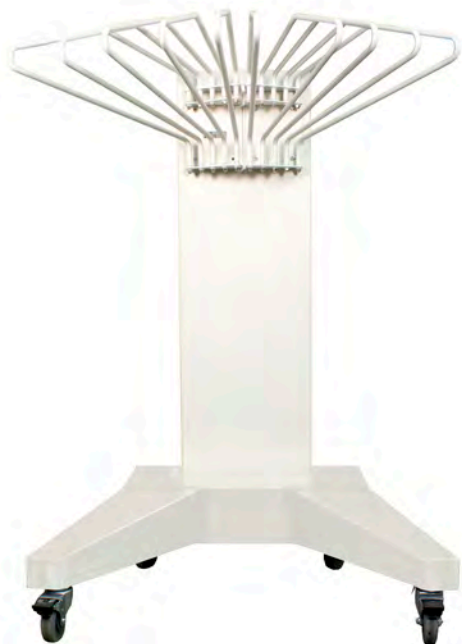
**683407****DELUXE MOBILE
APRON RACK****ASSEMBLED SIZE:** 54" H x 37" W X 27" L**COLORS:** White, Custom Options

- Super heavy-duty
- 4 Hospital grade casters. 2 locking.
- Holds up to ten protection aprons
- Optional vest and skirt adapter (Part Number 683000)
- Holds up to 200 lbs. of aprons

**683426****5 ARM BUDGET SAVER
MOBILE APRON RACK****ASSEMBLED SIZE:** 56" H x 30" W X 26" L**COLORS:** White, Custom Options

- Economically priced
- Heavy gauge steel
- Powder coated
- Durable, hospital grade casters
- Stores up to 5 protection aprons
- Convenient additional storage on base
- Optional vest and skirt adapter (Part Number 683000)

**683427****10 ARM BUDGET SAVER
MOBILE APRON RACK****ASSEMBLED SIZE:** 59" H x 48 ½" W X 24" L**COLORS:** White, Custom Options

- Economically priced
- Heavy gauge steel
- Powder coated
- Durable, hospital grade casters
- Stores up to 10 protection aprons
- Convenient additional storage on base
- Optional vest and skirt adapter (Part Number 683000)

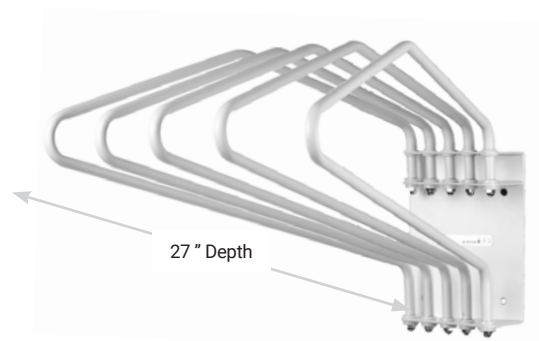

683101

5 Arm LEFT Folding APRON RACK

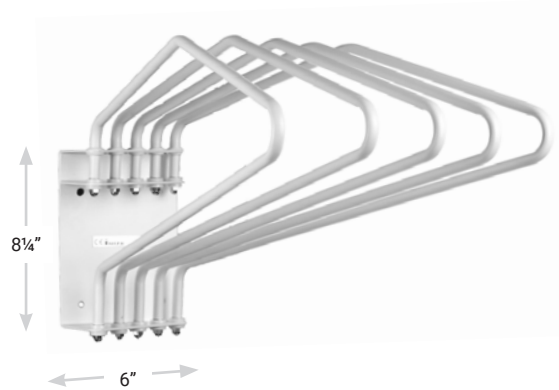

683100

5 Arm RIGHT Folding APRON RACK



683000
VEST AND SKIRT RACK ADAPTER

Skirt rack adapter easily mounts to rack with included tool. Skirt hanging adapter provides convenient storage for vest & skirt aprons.

WALL-MOUNTED 5 ARM APRON RACK

ASSEMBLED SIZE: 8 1/4" H x 6" W X 27" L

COLORS: White, Custom Options

- Store five aprons
- Immediate access to individual aprons
- Heavy duty
- Power coated steel mounting bracket and storage arms
- Arms with nylon bushings
- Racks fold flush to wall
- Swing out for easy access
- Can be mounted side by side
- Optional vest and skirt adapter (Part Number 683000)

SHIPPING

683100 5 Arm Folding Right Hand Folding

Box 1: 10 lbs (12" x 30" x 6")

683101 5 Arm Folding Left Hand Folding

Box 1: 10 lbs (12" x 30" x 6")

683105 Weak Wall Support/8-3/4" X 20"

Box 1: 8 lbs (11" x 24" x 4")

683415 WALL-MOUNTED WALL TOWER RACK**ASSEMBLED SIZE:** 48" H x 13 ¾" W X 27" L (W/RACKS)**COLORS:** White, Custom Options

- Includes right and left hand racks
- Heavy duty
- Handles toughest hospital environments
- Heavy gauge steel
- Powder coated
- Scratch resistant
- Easy to install
- Hardware provided
- Requires only minimal space
- 13.75" wide x 48" tall

SHIPPING

683115 Weak Wall Support

Box 1: 10 lbs (12" x 30" x 6")

683415 Rack/Tower W/ R.H. & L.H. Racks

Box 1: 10 lbs (12" x 30" x 6")



683415
WALL TOWER RACK with right and
left hand racks

683115
WEAK WALL SUPPORT

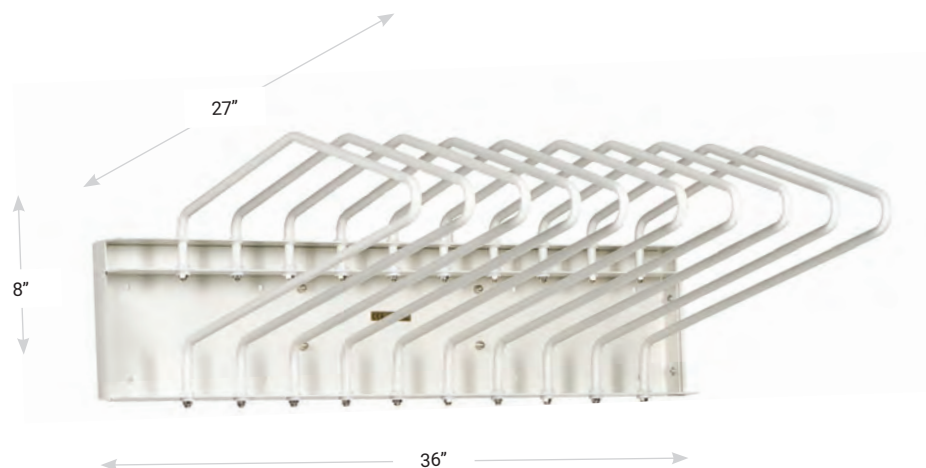

683429 WALL MOUNTED RACK

ASSEMBLED SIZE: 8" H x 36" W X 27" L

COLORS: White, Custom Options

- Heavy gauge steel
- 200 lbs. Capacity
- Powder coated
- Scratch resistant
- Easy to install
- Requires only minimal space
- Stores up to 10 aprons
- Optional vest and skirt adapter (Part Number 683000)

683429 SHIPPING

Box 1: 40 lbs (16" x 58" x 9")

683430 APRON AND GLOVE COMBINATION RACK

ASSEMBLED SIZE: 17" H x 28³/₄" W (10" Baseplate)

COLORS: White, Custom Options

- Rounded corners to prevent accidental apron tears or skin punctures
- Quick, convenient storage
- Single apron and a pair of lead gloves
- Sturdy & compact
- Mounts quickly and easily
- Heavy gauge steel mounting plate
- Half inch outside diameter tubing
- Electro static powder coated

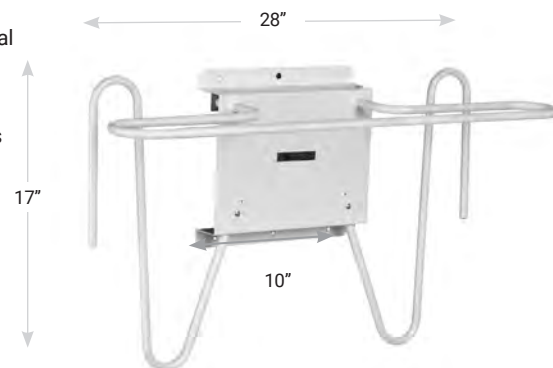

683430 SHIPPING

Box 1: 9 lbs. (19" x 30" x 11")

683420 APRON AND GLOVE STORAGE RACK

COLORS: White, Custom Options

- Quick, convenient storage
- Sturdy
- Compact
- Mounts quickly and easily
- Heavy gauge steel mounting plate
- Half inch outside diameter tubing
- Electro static powder coated



683420 SHIPPING

Box 1: 15 lbs (26" x 31" x 8")

683102 PROTECTIVE ACCESSORIES RACK**ASSEMBLED SIZE:** 18" H, 4.5" from wall**COLORS:** White, Custom Options

- Storage unit for two or more aprons, a pair of glasses and a pair of lead gloves
- Mounts quickly and easily
- 18" wide
- Extends a mere 4.5" from the wall
- Contains no sharp edges
- Perfectly suited to small areas
- Powder coated heavy steel construction

683102 SHIPPING

Box 1: 8 lbs (19" x 23" x 8")

683424 SINGLE BAR APRON RACK**ASSEMBLED SIZE:** 18" H, 4.5" from wall**COLORS:** White, Custom Options

- Storage unit for one apron
- Mounts quickly and easily
- 3" depth, 18.5" wide, 6" high
- Contains no sharp edges
- Perfectly suited to small areas
- Powder coated heavy steel construction

683452 LOCKER SIZE HANGER**SIZE:** 14"**COLORS:** White, Custom Options

- Designed to fit in personal locker



Optional hook

683450 DELUXE CUSTOM HANGER**SIZE:** 22"**COLORS:** White, Custom Options

- Securely hold a radiation protection apron
- Constructed from heavy gauge steel tube
- Powder coated
- "No slip" tubing shield



Optional hook

683412 TWO PEG WALL MOUNTED RACK



ASSEMBLED SIZE: 9" H x 15 1/4" W x 7 1/4" L

COLORS: White, Custom Options

683412
TWO PEG WALL MOUNTED RACK

683412-LS
TWO PEG WALL MOUNTED RACK
WITH LOCKING SYSTEM

683412 SHIPPING

Box 1: 6 lbs (11" x 18" x 9")

683410 SIX PEG WALL MOUNTED RACK



ASSEMBLED SIZE: 9" H x 34 1/2" W x 7 1/4" L

COLORS: White, Custom Options

683410
SIX PEG WALL MOUNTED RACK

683410-LS
SIX PEG WALL MOUNTED RACK
WITH LOCKING SYSTEM

683420 SHIPPING

Box 1: 16 lbs (11" x 37" x 9")

683411 EIGHT PEG WALL MOUNTED RACK



ASSEMBLED SIZE: 9" H x 46 1/2" W x 7 1/4" Depth

COLORS: White, Custom Options

683411
EIGHT PEG WALL MOUNTED RACK

683411-LS
EIGHT PEG WALL MOUNTED RACK
WITH LOCKING SYSTEM

683412 SHIPPING

Box 1: 21 lbs (13" x 47" x 10")

LS LOCKING SYSTEM



- Available in 2 peg, 6 peg, or 8 peg configurations
- Inexpensive, but very effective
- Heavy gauge steel plate
- Electro static powder coated
- Tilted storage bars, aprons can't slip off
- Requires minimal space
- Mounts to existing walls

CURTAINS

Infab's line of radiation protection curtains provide the highest level of quality while offering full customization. Infab radiation protection curtains are available with a heavy-duty track built to your specifications. Our curtain tracks are available either straight or curved to ensure you get the right fit for your room. Infab radiation protection curtains are available in any size, any of our colors and fabrics and .25, .5, .75 and 1.0 Pb lead equivalency.

Custom Sizes

Our radiation protection curtains are custom manufactured to whatever specifications you need. We will work with you to make sure your Infab radiation protection curtains arrive exactly how you want them, and as quickly as possible.

Custom Tracks

Infab knows not every room is built the same. If you need a curved track for your Infab radiation protection curtains we are happy to build it for you, at your exact specifications. Infab will gladly work with you to create the exact curtain and track you need to make your room perfect and functional.

Contact us with your configuration for an instant quote.

LEAD CURTAIN



Lead curtain includes one grommet hole every six inches. "S" Hook for every grommet.

- COLORS:** Classic Nylon Colors
- CORE:** Lead, KIARMOR Bi-Layer Low-Lead, KIARMOR Bi-Layer Lead-Free
- PROTECTION:** .25mm LE, .35mm LE, .50mm LE, 1.0mm LE
- SIZE:** Per square foot
- 683650** .25mm Pb curtain with Grommets (per sq. ft.)
- 683660** .50mm Pb curtain with Grommets (per sq. ft.)
- 683670** .75mm Pb curtain with Grommets (per sq. ft.)
- 683675** 1.0mm Pb curtain with Grommets (per sq. ft.)

683680 STRAIGHT TRACK FOR CURTAIN

Mill finish 6063-T5 extruded aluminum 1-3/4" wide x 2" high, .080 thick. Priced per linear foot

INCLUDES:

- 1 Straight Track
- 2 End Stops
- 1 Single Carrier for each grommet hole of curtain

OPTIONS:

- Clamp Hanger
- Ceiling Splice
- Trim Chain

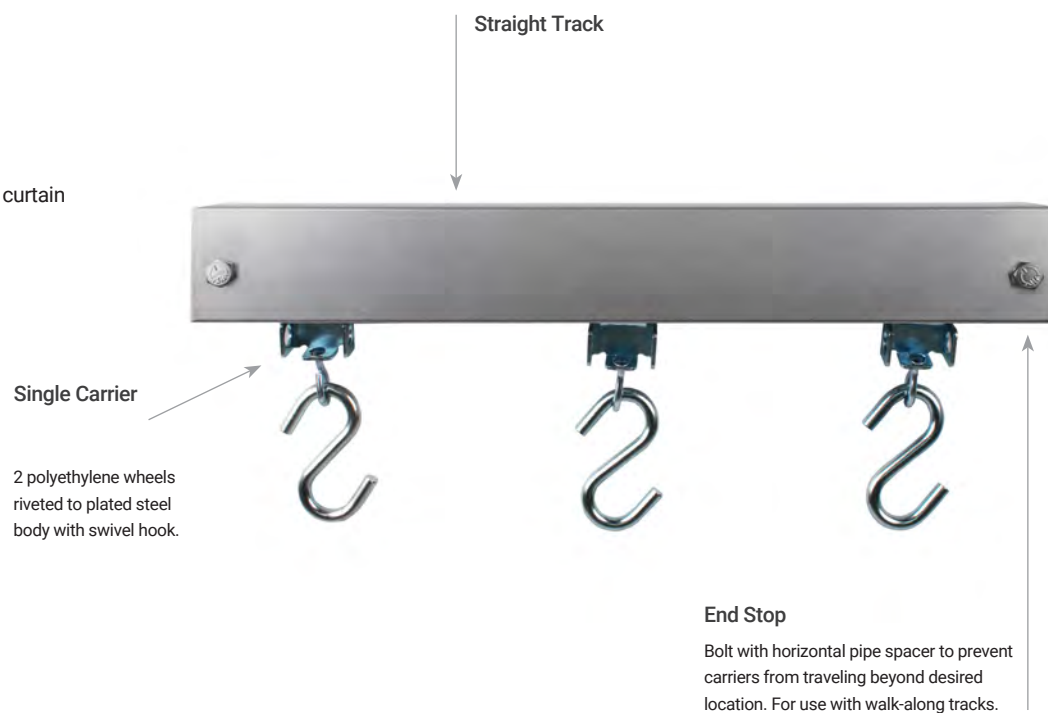

OPTIONS:

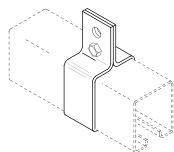

Clamp Hanger

Bolt with horizontal pipe spacer to prevent carriers from traveling beyond desired location. For use with walk-along tracks.

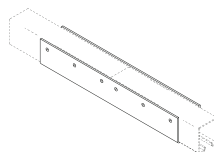

Ceiling Splice

To align and lock track sections together on ceiling mounted tracks.

1 pair pictured.

Note: Cannot be used with No. 132 Overlap Master or No. 10 Pivot Device due to interference with the wheels.



Trim Chain

3 links No.10 single jack chain added to carriers to provide 3" of curtain height adjustment

683690 CURVED TRACK FOR CURTAIN

Mill finish 6063-T5 extruded aluminum 5/8" wide x 1-11/16" high, .0094" thick.
For curved track applications only. **Each piece requires custom quoting.**

- INCLUDES:**
- 1 Curved Track
 - 2 End Stops
 - 1 Single Carrier for each grommet hole of curtain
- OPTIONS:**
- Clamp Hanger
 - Ceiling Splice
 - Ceiling Hanger
 - Trim Chain

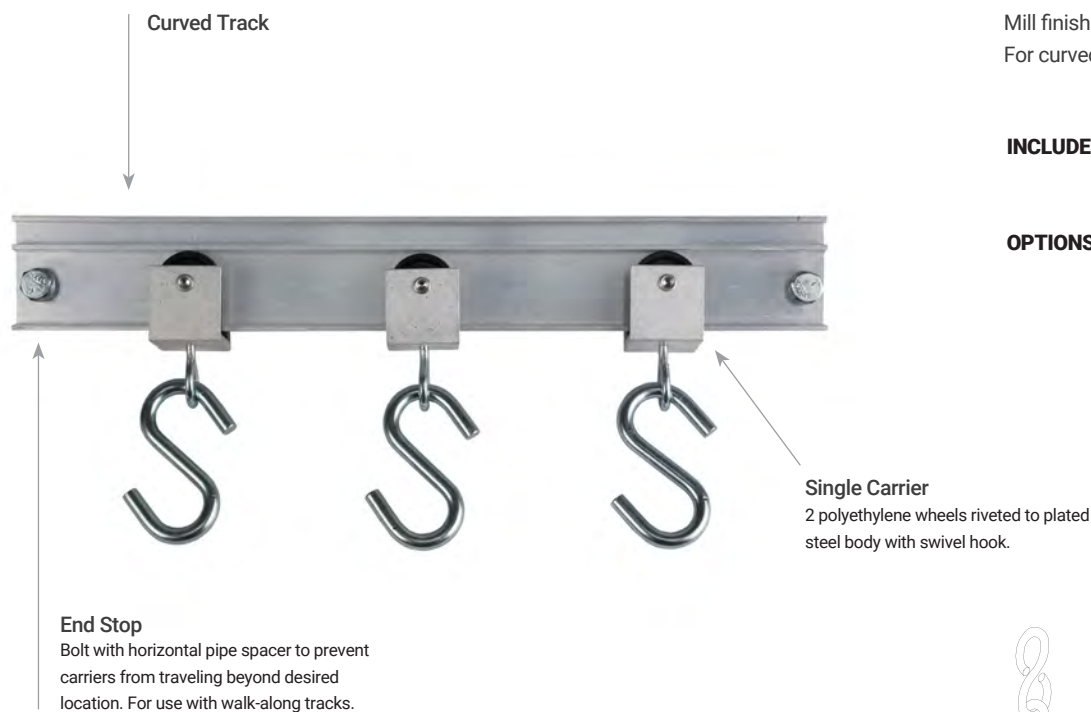

Trim Chain

3 links No.10 single jack chain added to carriers to provide 3" of curtain height adjustment

OPTIONS:

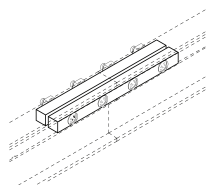

Splice

Steel plates align and lock track together. 1 pair pictured.

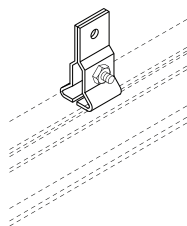

Clamp Hanger

Formed steel brackets clamp to track. Adjusts to any position. Suspend track with welded chain or wire rope. 1 pair pictured

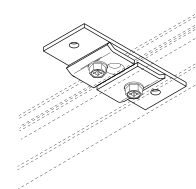

Ceiling Hanger

Steel plate mounts flush to ceiling. Track clamps to bracket with offset clips.

TABLE MOUNT SCATTER SHIELDS

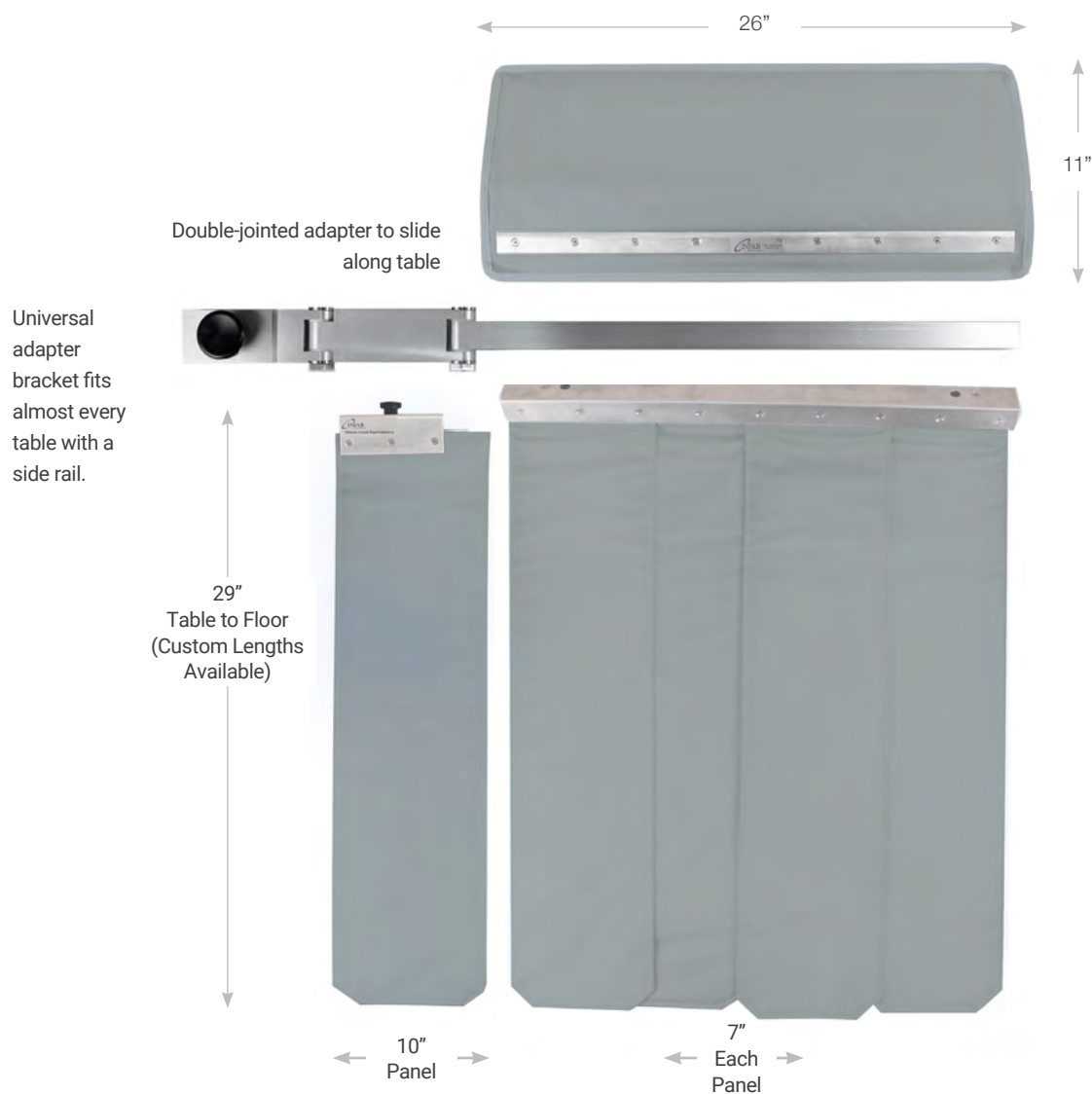

The below-table protection screens are attached to the table to protect the operator's lower body from radiation. The upper part of the screen (removable) protects against scatter radiation from the patient's body. The lower part protects against radiation from the tube source.

Easy Setup & Installation

Easily slides on to most tables with side rails and quickly locks in to place with adjustable knob.

Swivel Arm for easy movement of screen

Universal Adapter



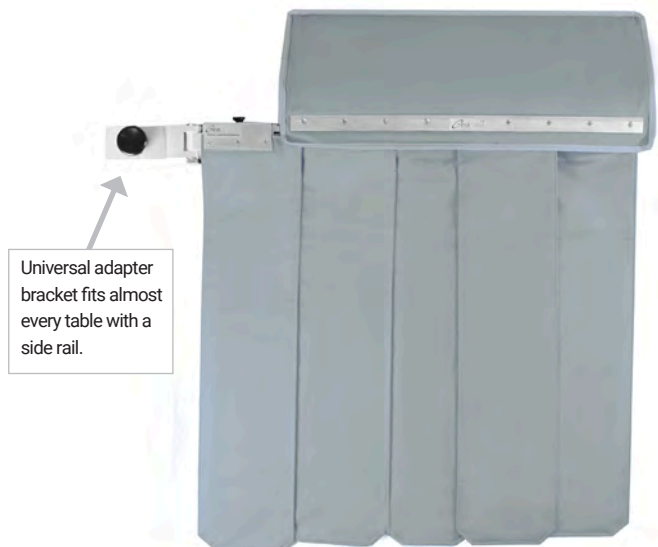

077035 MULTIPLE PANEL SCATTER SHIELD

Upper Screen

- .5 mm Pb equivalent with stiff support
- 11" H x 26" W
- Hooks into mobile arm that can be easily removed.

Lower Screen

- .5 mm Pb equivalent, made up of 4 strips
- 30" L x 26" W
- Additional Strip (Included)
- Applied with addition of intermediate joint
- 30" L x 10" W



077036 SINGLE PANEL SCATTER SHIELD

Upper Screen

- .5 mm Pb equivalent with stiff support
- 11" H x 26" W
- Covered with washable material
- Hooks into mobile arm that can be easily removed.

Lower Screen

- .5 mm Pb equivalent, made up of 1 strip
- 30" L x 26" W

990007 SADDLE SHIELD RADIATION PROTECTION CURTAINS

- Custom sizing and configuration available
- Easy to install, extremely effective at drastically reducing scatter radiation.
- Available in all of our standard colors, as well as our over 100% in-stock colors.
- Customize to any specification needed.

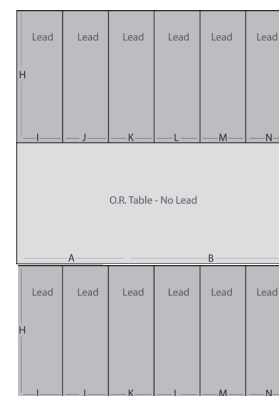
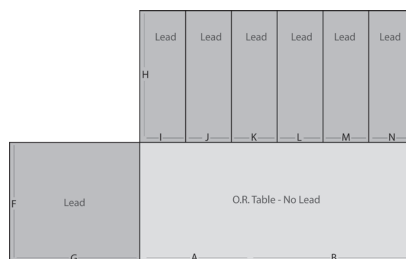
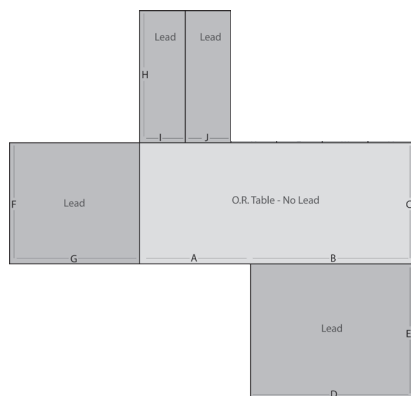
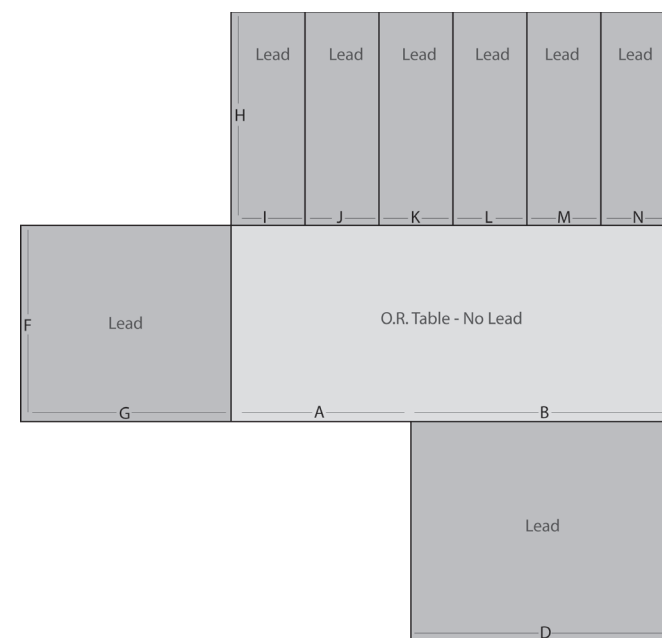

683400 PATIENT PROTECTION SET

INCLUDES:	Storage rack with 4 aprons (Toddler, Child, Average, Large)
COLORS:	Classic Nylon Colors
CORE:	Lead, KIARMOR Bi-Layer Low-Lead, KIARMOR Bi-Layer Lead-Free
PROTECTION:	.25mm LE, .35mm LE, .50mm LE
SIZES:	Toddler, Child, Average Adult, Large Adult



683401
9" x 11.5"
Toddler Apron



683402
13" x 13"
Child's Apron



683403
14" x 17.5"
Average Adult Apron



683404
17" x 21"
Large Adult Apron



HALF APRON

HSV VELCRO® Closure Half Apron

- HSV-S1** 12" x 24" Half apron with hook and loop closure
- HSV-M1** 18" x 24" Half apron with hook and loop closure
- HSV-L1** 24" x 24" Half apron with hook and loop closure



ASB Buckle Closure Half Apron

- ASB-S1** 12" x 24" Half apron with buckle closure
- ASB-M1** 18" x 24" Half apron with buckle closure
- ASEL1** 24" x 24" Half apron with buckle closure



- Standard hook and loop brand closure

PP-ES DISPOSABLE EYE SHIELDS



- Minimum 40% Dose Reduction
- Box of 50
- Barium sulfate shields are non-latex and 100% disposable

PP-TS DISPOSABLE THYROID SHIELD



- Minimum 60% Dose Reduction
- Box of 50
- Barium sulfate shields are non-latex and 100% disposable

684120 OVARIAN SHIELDS



- Set of the three (Infant, Youth and Adult)
- Designed especially for ovarian procedures
- 1.0 mm Pb equivalent
- Easy to use and explain to your patient
- Nylon covered
- Durable
- Easily wipes clean

PGS GONAD SHIELDS



- Set of three (Infant, Youth and Adult)
- One inch tie strap
- Easy fastening around the waist
- .50 mm Pb equivalent
- Washable

GND TRIANGULAR GONAD



- Set of three (Infant, Youth and Adult)
- One inch tie strap
- Easy fastening around the waist
- .50 mm Pb equivalent
- Washable



PTD PATIENT TRANSFER DEVICE

- 18" or 22" wide models
- Also available with Storage Rack
- Large hand holds
- One inch wide wrist straps
- Anti-static
- Thin
- Board slides easily from surface to surface.
- Tested up to 300 lbs.

COLORS: White



FEATURE YOUR
COMPANY LOGO.



683399 PATIENT TRANSFER RACK

Wall mounted rack for PTD storage

SIZE 9" H X 15" $\frac{1}{4}$ x 6 $\frac{3}{4}$ " Depth

INDEPENDENT AGENCY CORE MATERIAL TESTING

Infab Corporation protective material is extensively tested by multiple INDEPENDENT professional agencies and testing facilities using the latest scientific methods before it ever becomes your radiation protection apron.

In actual independent side by side tests, Infab Corporation protective aprons attenuate higher across a larger spectrum of direct beam kVp and are lighter weight at those attenuation levels than any other manufacturer's aprons in the world.

Real testing, real data, real protection. That's the Infab difference.

NATIONAL PHYSICAL LABORATORY
Teddington, Middlesex, UK TW11 0LW Telephone +44 20 8777 3222

Test Report

Determination of Attenuation Properties of Materials using Diagnostic X-Radiation

FOR: Infab Corporation
1040 Avenida Acacia
Cambridge, CA 93012
USA

DESCRIPTION: Determination of Attenuation properties of Bi-Layer Lead Free material according to BS EN 61331-1:2014 using the INVERSE BROAD BEAM geometry.

DATE OF MEASUREMENTS: 03-06 June 2016

Reference: 2016060304_1
Date of Issue: 01 August 2016
Checked by: [Signature]
Signed: [Signature]
Name: G A Bass
Page 1 of 4
(Authorised signatory)
on behalf of NPLML

NATIONAL PHYSICAL LABORATORY
Teddington, Middlesex, UK TW11 0LW Telephone +44 20 8777 3222

Test Report

Determination of Attenuation Properties of Materials using Diagnostic X-Radiation

FOR: Infab Corporation
1040 Avenida Acacia
Cambridge, CA 93012
USA

DESCRIPTION: Determination of Attenuation properties of Bi-Layer Low-Lead material according to BS EN 61331-1:2014 using the INVERSE BROAD BEAM geometry.

DATE OF MEASUREMENTS: 03-06 June 2016

Reference: 2016060304_2
Date of Issue: 01 August 2016
Checked by: [Signature]
Signed: [Signature]
Name: G A Bass
Page 1 of 4
(Authorised signatory)
on behalf of NPLML

NATIONAL PHYSICAL LABORATORY
Teddington, Middlesex, UK TW11 0LW Telephone +44 20 8777 3222

Test Report

Determination of Attenuation Properties of Materials using Diagnostic X-Radiation

FOR: Infab Corporation
1040 Avenida Acacia
Cambridge, CA 93012
USA

DESCRIPTION: Determination of Attenuation properties of Lightweight Lead material according to BS EN 61331-1:2014 using the INVERSE BROAD BEAM geometry.

DATE OF MEASUREMENTS: 03-06 June 2016

Reference: 2016060304_3
Date of Issue: 01 August 2016
Checked by: [Signature]
Signed: [Signature]
Name: G A Bass
Page 1 of 4
(Authorised signatory)
on behalf of NPLML

NATIONAL PHYSICAL LABORATORY
Continuation Sheet

RESULTS:

Attenuation ratio $F_{FB} = \frac{K_0 - K_2}{K_1 - K_2}$

Attenuation % $\% = 1 - \left(\frac{K_1 - K_2}{K_0 - K_2} \right)$

where:
 K_0 = Air Kerma Rate without the test object in the beam
 K_1 = Air Kerma Rate with the test object in the beam
 K_2 = Background Air Kerma Rate with the test object replaced by a sheet of material with an attenuation ratio greater than 10³

Table II
Bi-layer Lead Free, sample 1, 0.25mm nominal Lead equivalent

kV	Equivalent Lead thickness mm	Attenuation Ratio F_{FB}	Attenuation %	PASS/FAIL
50	0.2401	35.74	98.0	PASS
70	0.2611	25.85	96.1	PASS
90	0.2673	11.85	91.6	PASS
110	0.2825	7.811	87.2	PASS
120	0.2950	6.779	85.2	PASS

Table III
Bi-layer Lead Free, sample 2, 0.35mm nominal Lead equivalent

kV	Equivalent Lead thickness mm	Attenuation Ratio F_{FB}	Attenuation %	PASS/FAIL
50	0.3317	17.52	96.7	PASS
70	0.3731	62.73	96.4	PASS
90	0.3750	21.46	95.0	PASS
110	0.3553	12.42	92.0	PASS
120	0.3447	10.30	90.4	PASS

Table IV
Bi-layer Lead Free, sample 3, 0.50mm nominal Lead equivalent

kV	Equivalent Lead thickness mm	Attenuation Ratio F_{FB}	Attenuation %	PASS/FAIL
50	0.5137	149.7	99.3	PASS
70	0.5585	54.55	97.0	PASS
90	0.4825	21.29	95.3	PASS
110	0.4672	17.33	94.2	PASS

*The ionisation current was too low to be accurately measured compared to the background leakage current. This implies that the attenuation is greater than 99.9%. Optimism and interpretation expressed herein are outside the scope of UKAS accreditation.

Reference: 2016060304_1
Checked by: [Signature]
Page 1 of 4

NATIONAL PHYSICAL LABORATORY
Continuation Sheet

RESULTS:

Attenuation ratio $F_{FB} = \frac{K_0 - K_2}{K_1 - K_2}$

Attenuation % $\% = 1 - \left(\frac{K_1 - K_2}{K_0 - K_2} \right)$

where:
 K_0 = Air Kerma Rate without the test object in the beam
 K_1 = Air Kerma Rate with the test object in the beam
 K_2 = Background Air Kerma Rate with the test object replaced by a sheet of material with an attenuation ratio greater than 10³

Table II
Bi-layer Low Lead, sample 1, 0.25mm nominal Lead equivalent

kV	Equivalent Lead thickness mm	Attenuation Ratio F_{FB}	Attenuation %	PASS/FAIL
50	0.2450	90.20	99.0	PASS
70	0.2717	28.04	96.4	PASS
90	0.2801	12.44	92.2	PASS
110	0.2712	8.197	87.8	PASS
120	0.2655	7.033	87.8	PASS

Table III
Bi-layer Low Lead, sample 2, 0.35mm nominal Lead equivalent

kV	Equivalent Lead thickness mm	Attenuation Ratio F_{FB}	Attenuation %	PASS/FAIL
50	0.3709	458.9	99.8	PASS
70	0.3758	43.07	99.4	PASS
90	0.3775	22.13	95.5	PASS
110	0.3619	12.94	92.3	PASS
120	0.3650	10.79	90.7	PASS

Table IV
Bi-layer Low Lead, sample 3, 0.50mm nominal Lead equivalent

kV	Equivalent Lead thickness mm	Attenuation Ratio F_{FB}	Attenuation %	PASS/FAIL
50	0.5401	188.7	97.7	PASS
70	0.5459	48.25	95.4	PASS
90	0.5096	23.31	95.3	PASS
110	0.4952	16.79	94.7	PASS

*The ionisation current was too low to be accurately measured compared to the background leakage current. This implies that the attenuation is greater than 99.9%. Optimism and interpretation expressed herein are outside the scope of UKAS accreditation.

Reference: 2016060304_2
Checked by: [Signature]
Page 1 of 4

NATIONAL PHYSICAL LABORATORY
Continuation Sheet

RESULTS:

Attenuation ratio $F_{FB} = \frac{K_0 - K_2}{K_1 - K_2}$

Attenuation % $\% = 1 - \left(\frac{K_1 - K_2}{K_0 - K_2} \right)$

where:
 K_0 = Air Kerma Rate without the test object in the beam
 K_1 = Air Kerma Rate with the test object in the beam
 K_2 = Background Air Kerma Rate with the test object replaced by a sheet of material with an attenuation ratio greater than 10³

Table II
Lightweight Lead, sample 1, 0.25mm nominal Lead equivalent

kV	Equivalent Lead thickness mm	Attenuation Ratio F_{FB}	Attenuation %	PASS/FAIL
50	0.2435	125.4	99.2%	PASS
70	0.2746	28.75	96.3%	PASS
90	0.2896	12.58	92.2%	PASS
110	0.2827	8.717	89.5%	PASS
120	0.2826	7.679	87.0%	PASS
130	0.2845	5.722	84.0%	PASS

Table III
Lightweight Lead, sample 2, 0.35mm nominal Lead equivalent

kV	Equivalent Lead thickness mm	Attenuation Ratio F_{FB}	Attenuation %	PASS/FAIL
50	0.3165	401.6	99.9%	PASS
70	0.3687	60.79	98.4%	PASS
90	0.3679	21.09	95.1%	PASS
110	0.3780	13.40	92.0%	PASS
120	0.3742	14.46	91.0%	PASS
130	0.3770	8.400	88.2%	PASS

Table IV
Lightweight Lead, sample 3, 0.50mm nominal Lead equivalent

kV	Equivalent Lead thickness mm	Attenuation Ratio F_{FB}	Attenuation %	PASS/FAIL
50	0.5140	189.0	99.3%	PASS
70	0.5168	49.27	97.9%	PASS
90	0.5233	24.78	95.0%	PASS
110	0.5283	21.08	95.3%	PASS
120	0.5332	14.64	93.2%	PASS

*The ionisation current was too low to be accurately measured compared to the background leakage current. This implies that the attenuation is greater than 99.9%. Optimism and interpretation expressed herein are outside the scope of UKAS accreditation.

Reference: 2016060304_3
Checked by: [Signature]
Page 1 of 4

FDA

Establishment Registration & Device Listing:
INFAB CORP.
1040 Avenida Acaso
Camarillo, CA 93012
Registration Number: 2024351

Date of Registration Status: 2017
Owner/Operator:
INFAB CORP.
1040 Avenida Acaso
Camarillo, CA 93012

Owner/Operator Number: 2024351
Official Correspondent:
Don J Cusick
1040 Avenida Acaso
Camarillo, CA 93012
Phone: 805-987-5255 x106

FDA Certificate

Device Classification Name:	Shield, protective, personnel
510(k) Number	K896289
Device Name	RADIATION PROTECTION APRON
Applicant	INFAB CORP. 1040 Avenida Acaso Camarillo, CA 93012
Contact	Don Cusick
Regulation Number	892.6500
Classification Product Code	KPY
Date Received	10/31/1989
Decision Date	12/14/1989
Decision	Substantially equivalent (SE)
Classification Advisory Committee	Radiology
Review Advisory Committee	Radiology
Statement/Summary/Purged Status	Purged, no summary or statement
Type	Traditional
Reviewed by Third Party	No

510(k) Premarket Notification

Proprietary Name	Non leaded apron; Greenlite®
Classification Name	Apron, non leaded
Product Code	EAJ
Device Class	1
Regulation Number	892.6500
Medical Specialty	Radiology
Registered Establishment Name	Infab Corp.
Registered Establishment Number	2024351
Owner/Operator	Infab Corp.
Owner/Operator Number	2024351
Review Advisory Committee	Radiology
Establishment Operations:	Manufacturer



ISO 9000:2008 - Quality Management

Infab Corporation is pleased to be a part of the ISO 9000 family, an exclusive network of companies that focus on high quality products, customer service and management with the customer's full and complete satisfaction in mind. The ISO 9000 family addresses various aspects of quality management and contains some of ISO's best known standards. The standards provide guidance and tools for companies and organizations who want to ensure that their products and services consistently meet customer's requirements, and that quality is consistently improved. ISO 9001:2008 sets out the requirements of a quality management system.



ISO 9001:2008

ISO 9001:2008 sets out the criteria for a quality management system and is the only standard that can be certified to. The standard is based on a number of quality management principles including a strong customer focus, the motivation and implication of top management, the process approach and continual improvement. ISO 9001:2008 helps ensure that customers get consistent, good quality products and services.

Along with our FDA registration, 510k certifications and implementation of FDA Good Manufacturing Practices (GMP's), our CE certificate and now our ISO 9001:2008 certification you can rest assured that our products are manufactured to the very highest standards in existence. No other manufacturer of radiation protection products and accessories can claim a more stringent manufacturing process or higher level of certification.

When you buy Infab products buy with the confidence that four different auditing organizations have certified our products. Infab products are manufactured to the highest standards in existence.



Category III CE Mark

Infab products are now marked with the prestigious category III CE Mark. Labeling a product with the category III CE Mark means that Infab has obtained two prestigious certificates. The product has been tested under strict EC-type examination, and certified that it is in accordance with the Council Directive 89/686/EEC (Personal Protective Equipment). In other words, the products have been tested and certified, receiving an Article 10 certificate. The Manufacturer facility (Infab headquarters in Camarillo, CA) has received the Article 11B certification. The Article 11B verifies that Infab has a "system for ensuring EC quality of production by means of monitoring, and the manufacturer has his quality control system approved by a Notified Body (ISO:9001 certification)".

Article 10 & 11B Certificates

The combination of these two highly regarded certifications (Article 10 and Article 11B) qualifies Infab Corporation to use the category III CE Mark!

View All Certificates at:
<http://www.infabcorp.com/ce-mark/>

CE 0338



TERMS & CONDITIONS

1. **PRICING, DELIVERY AND PAYMENT.** The prices for Product delivered under this Order do not include customs charges or duties, or sales, use, excise or similar taxes, or special packaging, or transportation, rigging, drayage, insurance charges and other costs associated with the delivery of Product to the destinations specified by the Customer unless specifically set out on the invoice as individual line items. Therefore Customer will pay directly to Seller ("Seller"), in addition to the prices specified in this Order, any amount set forth on Seller's invoices for customs charges, duties and/or taxes (or provide applicable tax exemption certificates acceptable to the taxing authorities) and special packaging costs, and shall pay directly to the involved carrier(s) all such delivery related costs. All licenses or certificates required for import or export of the Product shall be the responsibility of and obtained at the cost of Customer. Seller's terms are cash upon delivery, unless otherwise set forth in a distribution or reseller agreement. If credit terms are approved by Seller, Customer shall pay all invoices net thirty (30) days after date of shipment. If payment is not made when due, Customer shall be assessed a late charge equal to one and one-half percent (1-1/2%) of the past due balance for each month or partial month following the due date. Additionally, at seller's discretion, all discounts shall be removed and any amounts due shall be the current list price of such items, regardless of any other agreement or discount offered. All deliveries shall be made F.O.B. common carrier, Seller's plant. Title and risk of loss or damage will transfer from Seller to Customer upon delivery of goods at the F.O.B. point. Customer shall notify Seller, in writing, within one (1) calendar day after delivery, of any claimed shortages, damage or of rejection of the delivery. Sufficient detail to establish grounds shall be included in any rejection.

2. **PRODUCT SAMPLES.** Product samples will be provided to licensed distributors of Seller's product. Upon termination of a distribution arrangement, distributor shall return to Seller, at distributor's expense, all samples previously provided to distributor by Seller in resalable as new condition. For any goods not returned in accordance with the above, Distributor will be invoiced for sample product at the same discount established for distributor for production goods. If invoice is not paid within 10 days of receipt, all discounts will be canceled and prices for samples will revert to full List Price.

3. **SECURITY INTEREST.** Seller reserves, until full payment is received, a Purchase Money Security

Interest in each Product Unit and the proceeds of any sale thereof. A copy of this Order may be filed as a Financing Statement with the appropriate state authorities to perfect the security interest of Seller.

4. **CANCELLATION OF PRODUCT.** Customer hereby acknowledges and agrees that all Product is custom manufactured for each individual Customer and once production has commenced there can be no cancellation of orders.

5. **TERMINATION.** This Order may be terminated by either party at any time: (a) if the other party has breached any material provision contained in this Order and has not cured the breach within thirty (30) days of receipt of written notice of the breach; or (b) if the other party petitions for relief under the Bankruptcy Act, if a receiver is appointed to conduct its business, if its makes an assignment for the benefit of creditors or if an involuntary bankruptcy petition is brought against it and has not been discharged within 30 days of date brought. Seller termination of this Order shall be without prejudice to any other remedies Seller may have. In the event Seller terminates this Order pursuant to Article 4, in addition to any other remedies available to Seller, Customer shall be obligated to pay for all Product shipped and shall accept delivery of and pay for all Product on order as of the date of termination. Customer's obligation to pay all charges accrued as of the termination hereof shall survive such termination.

6. **GENERAL PROVISIONS.** These terms and conditions shall supersede all terms and conditions printed or implied on any purchase order issued by Customer. No other terms or conditions shall be binding upon Customer or Seller unless said terms and conditions are specifically accepted in writing by Customer and Seller. The failure of Customer or Seller to enforce at any time or for any period of time any of the provisions of this Order shall not constitute a waiver of such provisions. Seller shall not be liable for delays or failure to ship for causes beyond Seller's control, affecting it or its suppliers, including, in part: natural disasters; war; Customer's conduct; labor unrest; riot; governmental interference; unavailability or shortage of labor, materials, fuel or power through customary means at normal rates; failure or destruction of plant or equipment arising from any cause whatsoever; or failure of transportation. If any provision of this Order should be determined to be unenforceable or illegal, it shall be deemed severable from the other provisions, which shall remain valid and enforceable. The validity, performance and construction of this Order shall be governed by the laws of the state of California. Customer agrees to accept venue in, and accept the exclusive jurisdiction of, the courts sitting in the state of California. Any disputes arising out of the performance of this Order shall be settled in accordance with the rules of the American Arbitration Association. The arbitrator may award all costs of dispute resolution, including attorneys' fees, to the prevailing party. Seller

agrees that the Product to be furnished under this Order was produced in compliance with all applicable federal requirements with respect to fair labor standards and equal employment opportunity.

7. **LIMITED WARRANTY ON PRODUCT.** Seller warrants that all Products are warranted to be free of defects in material and workmanship for a period of two (2) years from the date of shipment. Products returned under the above warranty shall be either repaired or replaced at the sole discretion of Infab Corporation, and is limited to the value of the Products on the date of the original shipment. All replaced parts and Product become the property of Seller. This limited warranty does not include service to repair damage to the Product resulting from customer's negligence, misuse, modification of the Product, or use for purposed other than those intended by its manufacture. Seller's obligations under this limited warranty are conditioned upon Customer's compliance with Seller's reasonable instructions and requests in connection with its performance of such obligations. Service under this limited warranty may be obtained by delivering the Product at Customer's expense (using the original shipping container or its equivalent) during the warranty period to the manufacturer and providing proof of purchase date. Customer shall assume the risk of loss or damage in transit. Seller shall bear the cost for return of repaired or replaced Product under valid warranty claims to Customer by normal commercial means in the continental United States. For further information, refer to the Limited Warranty contained in Seller's standard product literature, if applicable.

NOTE: All aprons must be inspected by the facility before they are put into service. No returns for aprons with alleged pinholes, tears, or cracks will be allowed more than seven (7) days after the aprons have been received by the end user. Protective core material is fragile, easily damaged and therefore great care is needed to protect the integrity of the core material. All aprons are inspected and free of defects when they are shipped. Pinholes, tears, cracks and other damage to the protective core material can be caused by many different factors, but if they are not there when the apron is received and inspected, then they are not the responsibility of the manufacturer and the warranty does not apply.

EXCEPT AS SET FORTH HEREIN AND IN THE LIMITED WARRANTY INCLUDED IN SELLER'S STANDARD PRODUCT LITERATURE, IF APPLICABLE, SELLER HEREBY DISCLAIMS ALL OTHER WARRANTIES, EXPRESS OR IMPLIED, ARISING OUT OF OR IN CONNECTION WITH THE SALE OR USE OF THE EQUIPMENT, INCLUDING, BUT NOT LIMITED TO, THE IMPLIED WARRANTIES OF MERCHANTABILITY AND FITNESS FOR A PARTICULAR PURPOSE. OTHER THAN AS STATED ABOVE THE LIMITED WARRANTY SET FORTH IN THIS SECTION, COMBINED WITH THE LIMITED WARRANTIES CONTAINED IN SELLER'S STANDARD PRODUCT LITERATURE, IF APPLICABLE,

SHALL CONSTITUTE THE SOLE AND EXCLUSIVE REMEDY OF CUSTOMER AND SHALL ESTABLISH THE SOLE AND EXCLUSIVE LIABILITY OF SELLER, ITS SUCCESSORS OR ASSIGNS IN CONNECTION WITH THE PRODUCT. IN NO EVENT WILL SELLER BE LIABLE TO CUSTOMER FOR ANY DAMAGES, INCLUDING SPECIAL, INCIDENTAL OR CONSEQUENTIAL DAMAGES, ARISING OUT OF THE USE OR INABILITY TO USE SUCH PRODUCT, EVEN IF SELLER HAS BEEN ADVISED OF THE POSSIBILITY OF SUCH DAMAGES, OR ANY CLAIM BY ANY OTHER PARTY. SOME STATES DO NOT ALLOW THE LIMITATION OR EXCLUSION OF IMPLIED WARRANTIES OR OF LIABILITY FOR SPECIAL OR CONSEQUENTIAL DAMAGES, SO THE ABOVE LIMITATION OR EXCLUSION MAY NOT APPLY TO YOU. SOME STATES DO NOT ALLOW THE LIMITATION OF LIABILITY OR THE EXCLUSION OF IMPLIED WARRANTIES, SO THE ABOVE LIMITATIONS AND EXCLUSIONS MAY NOT APPLY AND CUSTOMER MAY ALSO HAVE OTHER RIGHTS WHICH VARY FROM STATE TO STATE.

8. **DAMAGE IN SHIPMENT.** The packaging of Infab products meets or exceeds all requirements of the Consolidated Freight Classifications. However, all packages should be checked immediately upon arrival at Customer's facility. Should any concealed damage be suspected the Customer shall note it on the Bill of Lading when received. If any concealed damage is discovered, place a hold the shipping container and contact the carrier to schedule an inspection. Any claim must be made directly to the carrier within 24 to 48 hours of merchandise or the claim may not be allowed. Any claim for damage must be made directly with the carrier. Infab cannot file a claim in the name of or for the benefit of the Customer. Failure to follow this exact procedure could invalidate your claim.

9. **DELIVERY.** All stock items are shipped from our warehouse the same day if P.O. is received before noon. Otherwise it will ship next day. Non-stock or custom items (such as modified or special size aprons and/or monogramming) are shipped within 7 to 10 days of our receipt of your completed order. All special services such as UPS Blue or Red, Fed-Ex, Airborne, etc. can be accommodated at actual cost.

10. **MINIMUM ORDERS.** There is a \$100.00 minimum per purchase order.

11. **EXCHANGES OR RETURNS.** Exchanges or Returns must have prior approval by notifying us within 5 days of receipt of the order whether shipped direct to you or drop shipped to your customer. All returns must be sent in their original packaging. A 20% restock charge plus all freight charges including the outbound and return freight will be due and payable. Custom items such as special sized aprons, monogrammed aprons or a product with any modification are not returnable. This includes barriers or racks in any other color except our standard Medical White.

INFAB

TRANSPARENCY IN RADIATION PROTECTION

Infab Corporation

1040 Avenida Acaso
Camarillo, CA, USA 93012
Phone: 805-987-5255
Fax: 805-482-8424

Contact Us
M-F 6:30am-5pm PDT
info@infabcorp.com
www.InfabCorp.com



CE 0338

